

# ROPER RHODES<sup>®</sup>

BATH





YOUR CHOICE.  
YOUR STYLE.  
YOUR COLOUR.

ROPER RHODES®



# CONTENTS

---

## GETTING STARTED



- 06 Our story
- 08 Our people
- 10 Designed by us. Tailored by you
- 12 Be inspired
- 14 Choosing your perfect bathroom
- 16 Your choice. Your style. Your colour



# FITTED FURNITURE PRODUCTS

## FITTED FURNITURE

- 20 Burford
- 38 Aruba
- 58 Vetro

## ADDING THE FINISHING TOUCHES

- 66 Handles
- 69 Strata solid surface worktops
- 70 Integrated basins & worktops
- 72 Compact Grade Laminate worktops
- 73 Laminate worktops
- 74 Our Tap Styles

## BASINS & WCs

- 76 Our Basins & WCs
- 84 Flushing solutions
- 87 Wall hung WC frames
- 87 Concealed cisterns

## MIRRORS & CABINETS

- 94 Mirrors
- 105 Cabinets

## PRICING, TECHNICAL & USEFUL INFORMATION

- 114 Pricing & technical drawings
- 162 Customer service & aftercare

All prices are inclusive of VAT at 20%

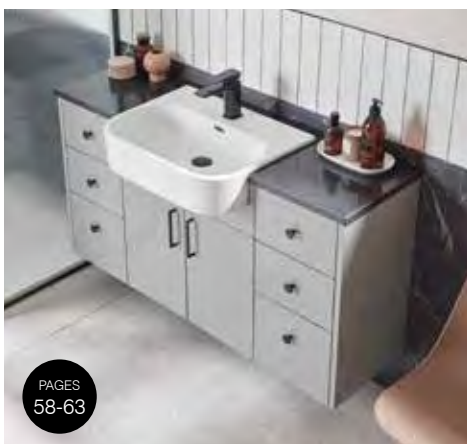

## *Our Story*

# GREAT BRITISH HERITAGE

---

Appropriately founded in the home of bathing, Roper Rhodes was established in 1979 in the beautiful city of Bath, which we still call our home today. It's been over 40 years since then where we have grown and changed along with the city. Furthermore our passion for design, ingenuity and creativity has never been stronger.

Our products are made with consideration as well as stringently tested to ensure uncompromising performance and durability. Such is the confidence in our designs that our ranges are covered by extensive guarantees for your peace of mind. For example you can relax knowing you will receive a 20 year guarantee against defects in manufacture on sanitaryware and 10 years on our furniture.

We have a rich history but are also obsessed with product development; constantly innovating, with each new product launch seen as an opportunity to improve the lives of our customers. We work on the basis that every aspect of the life of our products must be considered, challenged and designed to be better. This approach has resulted in us having a market leading product innovation vitality score.



## *Our People*

# GREAT BRITISH DESIGN

---

For over forty years, we at Roper Rhodes have striven for bathroom perfection. Our dedicated team has grown from just one man to a group of people obsessed with all the little details that go into making your dream bathroom.

At every step of the way the customer is at the forefront of our minds. Starting with our product designers, who are always in search of how they can improve the bathroom experience. Push-button showers and contactless flushing are just some of the innovations to come from our team of designers.

Once a product has been made, it finds itself within our impressive 200,000 Sq ft Distribution Centre on the outskirts of Bristol. Here we run a twenty-four-hour operation to guarantee you the best delivery and service we can.

We believe that beautiful bathrooms come from our people, who's inspiration and dedication have made Roper Rhodes what it is today.





*Roper Rhodes*

## DESIGNED BY US. TAILORED BY YOU.

---

Fitted furniture is all about taking the space you have and making it reach its full potential. Unrestricted and completely customisable, fitted furniture gives you the flexibility & storage you need, with the style you love.

Whether you live in a Victorian townhouse, an ultra-modern apartment, or something a little more unusual, our boundless combinations of fitted furniture styling options give you the ability to create a bathroom that feels uniquely and effortlessly 'you'.

What will you be...



### *Be Timeless*

CAPTURE THE CLASSICS

Discover the timeless look and feel of traditional carpentry, with all the advantages of fitted furniture in our Burford range. Keep things classic or add a more contemporary twist with this versatile collection of shaker-style furniture.



### *Be Modern*

SEIZE THE STYLE

Made for the modern home, Aruba's sleek, slab doors and sophisticated styling sets it apart. Aruba offers effortless style in a wide range of on-trend finishes.



## *Be Unique*

MAKE YOUR MARK

Create something truly distinctive with the glass-like finishes of Vetro. This ultra-contemporary range of high-gloss fitted furniture enables you to create a truly luxurious, bespoke look.

THE CHOICE IS YOURS...



*Be inspired ...*

## HOW TO GET THE FITTED LOOK *with Zoe Jones*



### BE INSPIRED

Our in-house stylist Zoe gives you her tips on how to style fitted furniture.

Fitted furniture is all about mixing and matching to create a unified look. First, choose the perfect base like our Burford furniture in Juniper Green, and then accessorise to inject your own style. We've chosen timeless elements such as our Thesis oval mirror and the smooth curves of our Cover sanitaryware, and paired these with contemporary brass accessories and leafy foliage to keep it feeling fresh.



@roperrhodes



*'Why not try bringing together contrasting textures with rustic woods, brass accessories, or ceramic tiles in modern designs?'*

### BE A PART OF IT

Be a part of our community by tagging us in a photo of your finished project with **#roperrhodes**, and you might just feature in our next brochure!



@\_homebirds\_





## TAILOR YOUR LOOK

Don't forget the finishing touches. Customise your look with our extensive range of mirrors, cabinets, taps and sanitaryware.



Cover basin  
page 80



Elate brass tap  
page 74



Fresno brass handle  
page 66



Cover wall hung WC  
page 80



Thesis oval mirror  
page 101

Plan your bathroom ...

# CHOOSING YOUR PERFECT BATHROOM

Roper Rhodes fitted furniture is full of choice and bespoke features. Follow our guide below for a quick overview and understanding of how to create your very own Roper Rhodes fitted furniture bathroom. A more detailed planning guide can be found on pages 64-75.



01

## BE INSPIRED

Before beginning your journey, why not check out Instagram, Pinterest or the pages of this brochure to be inspired by our stunning roomset designs and layouts.



@roperrhodes



02

## PLAN YOUR SPACE

Explore your existing bathroom space. Consider any wasted areas which could be maximised with the addition of storage units. We recommend installing your WC unit in a similar position to the current WC to minimise installation costs. Our free swatch sample service makes it easy to choose the right finish for your home. Simply fill out the form on our website to order your own at [roperrhodes.co.uk/swatches/](https://roperrhodes.co.uk/swatches/)

03

## SELECT A LOOK

We have three stunning furniture styles to choose from; from the timeless looking Burford, pared-back modern style of Aruba, or the glass-like contemporary edge of Vetro. See pages 18-63 for further details.



TIMELESS

BURFORD



MODERN

ARUBA



UNIQUE

VETRO



**ADD**  
A CHARGING  
STATION TO YOUR  
FURNITURE RUN.  
SEE P115.

**04** CHOOSE YOUR ACCESSORIES

Choose from our wide range of handles, worktops and taps to give your bathroom units a bespoke look and feel. See pages 64-75 for all handle & worktop options.



**05** COMPLETE YOUR BATHROOM

Complete the design of your new bathroom by choosing from our collection of stylish basins & WCs as well as coordinating taps and elegant mirrors and cabinets. See pages 76-113 for options.



**06** SPECIALIST ADVICE

Speak to your local Roper Rhodes bathroom specialist for further advice on layouts and design, as well as assistance in ordering and installation. Find your nearest retailer on our website now. [roperrhodes.co.uk/stockists/](http://roperrhodes.co.uk/stockists/)



**07** HERE FOR YOU

Even after you've completed your Roper Rhodes Bathroom, we'll still be here to assist with anything you need.

Product after care, guarantees and access to our customer service team are all available to you, as well as technical support across our website.

For further assistance in planning your bathroom please visit our website to see our Bathroom Buying Guide [roperrhodes.co.uk/bathroom-buying-guides/](http://roperrhodes.co.uk/bathroom-buying-guides/)

Plan your bathroom ...

# YOUR CHOICE. YOUR STYLE. YOUR COLOUR

Our fitted furniture gives you the flexibility to individualise your bathroom design by ensuring your bathroom space is uniquely 'you'. Whether you live in a Victorian townhouse or an ultra modern home we can reflect your style, creating the look you want.

## CONSIDER YOUR CONFIGURATION

Before starting your bathroom renovation, get a feel for your bathroom layout.

It is advisable to install a WC unit in a similar position to the current WC to minimise installation costs. However, if you do want to change the layout a good bathroom retailer will be able to guide you through the planning process.

Roper Rhodes fitted furniture is designed to be used in many different configurations - some typically popular layouts are highlighted below.

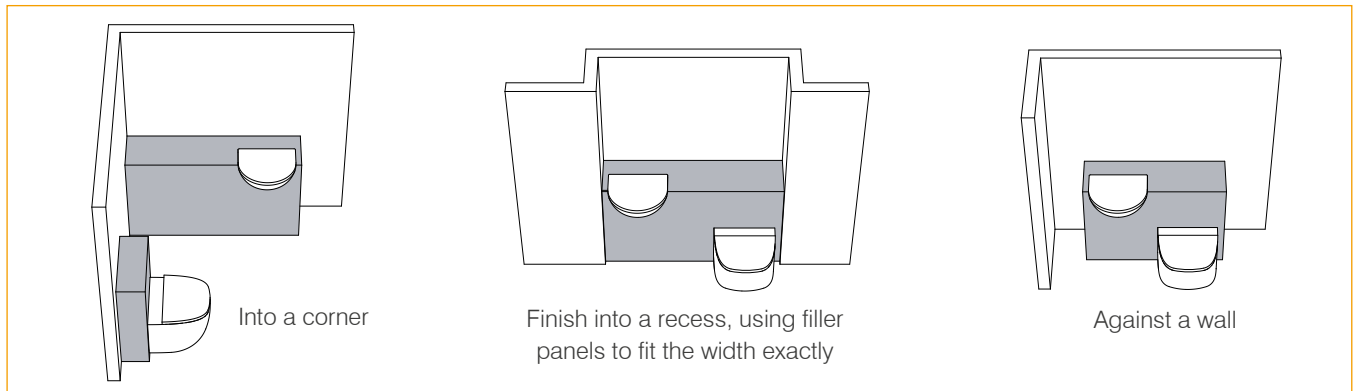

## SELECT YOUR UNIT DEPTH

Consider the available space in your bathroom and choose from either standard depth (353mm) or space-saving slim depth (218mm) units.



\* Standard depth 353mm      \* Slim depth 218mm  
(\* excludes worktop & basin )

## PLINTHS & END PANELS



All of our fitted furniture ranges can be wall hung or floor mounted, depending on your desired look. If you opt for floorstanding units, you will need to order colour matched plinths in order to hide the leg supports.

For all fitted furniture you will need to order end panels to complete your look, unless your furniture runs wall to wall. If using end panels in between units to create a framed look, please be aware that one end panel can be cut in half to save costs.





# UNIT OVERVIEW

Choose from a range of floor units, wall cupboards and full height 2 door units.



## UNIT COLOURS & RECOMMENDED CARCASS COLOUR

The recommended carcass colour can be used with each door finish for best effect, but you can also choose to order whichever carcass colour you wish to achieve your desired look.

Use the chart below to see the suggested carcass and door colour.

FURNITURE RANGE	Juniper Green	Coniston Blue	Derwent Blue	Mercury	Slate Grey	Pebble Grey	Chalk White	Mocha	Powder Grey	Mussel	Gloss Dark Clay	Alpine Elm	Flintwood	White	Vetro Light Grey	Vetro White
BURFORD	Graphite	Graphite	Graphite	Graphite	Natural Oak	Natural Oak	Natural Oak	Natural Oak								
ARUBA	Graphite		Graphite					Graphite	Graphite	Graphite	Graphite	Graphite	Graphite	White		
VETRO															Graphite	Graphite

### RECOMMENDED CARCASS COLOURS





# FITTED FURNITURE

---



### *Meet the fitted furniture*

## DESIGNERS

Our fitted furniture designers understand the ins and outs of what makes a great bathroom. Their creations have been tailor made to give you all you'll need to create your ideal space.

We offer something for every taste, with designs that incorporate a host of thoughtful features such as worktops with integrated basins, colour matched handles and underslung basin units.

*Timeless styling with a twist*

## BURFORD

Elements of traditional carpentry with the advantages of fitted furniture in a range of 8 painted finishes.

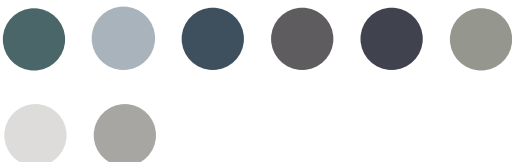







## CREATE THIS LOOK

Want to recreate this look for your new bathroom?

This page shows a helpful floor plan and useful list of items used to design this timeless bathroom.



We offer a free colour swatch service. See page 162 for details.

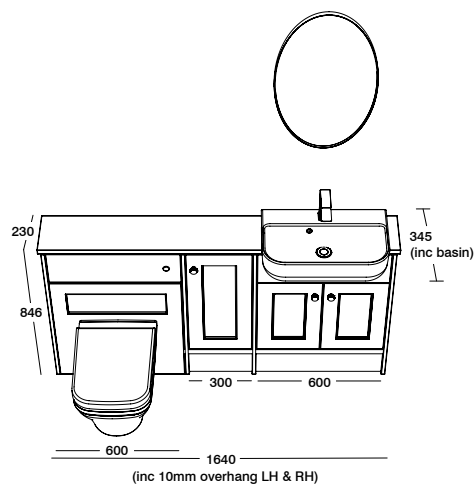

DOOR: Juniper green  
 INTERIOR CARCASS: Graphite  
 PANELS & PLINTHS: Juniper green  
 WORKTOP: Carrara strata  
 SANITARYWARE: Cover  
 TAPS: Elate  
 HANDLES: Fresno brass  
 MIRROR: Thesis oval

WALL TILES: [mandarinstone.com](http://mandarinstone.com)  
 FLOOR TILES: [capietra.com](http://capietra.com)





*Timeless furniture*

# BURFORD JUNIPER GREEN

Discover tranquillity with the effortless look and feel of juniper green. Inspired by lush, alpine forests, this finish aims to bring a touch of nature into your space.

Shown in our space saving 218mm slim depth, juniper green is a truly versatile finish. Combine with luxurious brass handles and taps add a touch of drama. Or opt for black finishing touches for a more industrial style.

Discover more of how we created this look on page 12.



FURNITURE  
UNITS HAVE A  
PAINTED  
FINISH

## TAILOR YOUR LOOK

Blend the deep green hues of Juniper with our smooth Cover basins & WCs and brass accessories.



PAGE 80 Cover basin



PAGE 80 Cover wall hung WC



PAGE 74 Elate tap



PAGE 101 Thesis oval mirror





*Timeless furniture*

# BURFORD CONISTON BLUE

Define your style with this muted tone of Burford coniston blue to create a visual statement, balancing modern and traditional styling.

Complete this classic style with a double basin. Ideal for those wishing to make a real design statement and very practical as well. Opt for the Harrow sanitaryware, Keswick taps and Westport door handles to complete this look and create a beautiful balance between classic styling & dramatic good looks.

Alternatively coniston blue works equally as well with the more contemporary basins and WCs for a more timeless look.

For a seamless design include an oval furniture flush button from page 84.



FURNITURE  
UNITS HAVE A  
PAINTED  
FINISH

## TAILOR YOUR LOOK

Create a distinctive look with the traditional styling of the Harrow sanitaryware range, Keswick tap and Columbus chrome handles.



PAGE 83 Harrow basin



PAGE 83 Harrow back to wall WC



PAGE 75 Keswick tap



PAGE 98 Eminence oval mirror



## CREATE THIS LOOK

Want to recreate this look for your new bathroom?

This page shows a helpful floor plan and useful list of items used to design this timeless bathroom.



We offer a free colour swatch service. See page 162 for details.

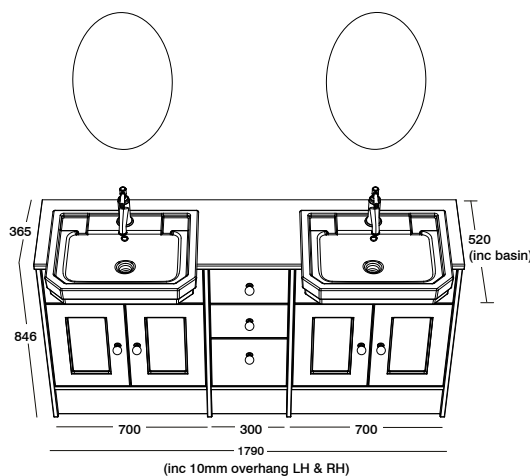

DOOR: Coniston blue  
 INTERIOR CARCASS: Graphite  
 PANELS & PLINTHS: Coniston blue  
 WORKTOP: Arctic white strata  
 SANITARYWARE: Harrow  
 TAPS: Keswick  
 HANDLES: Westport  
 MIRROR: Eminence oval

WALL LIGHTS: [capietra.com](http://capietra.com)  
 FLOOR TILES: [capietra.com](http://capietra.com)





FURNITURE  
UNITS HAVE A  
PAINTED  
FINISH

## CREATE THIS LOOK

Want to recreate this look for your new bathroom?

This page shows a helpful floor plan and useful list of items used to design this timeless bathroom.



We offer a free colour swatch service. See page 162 for details.

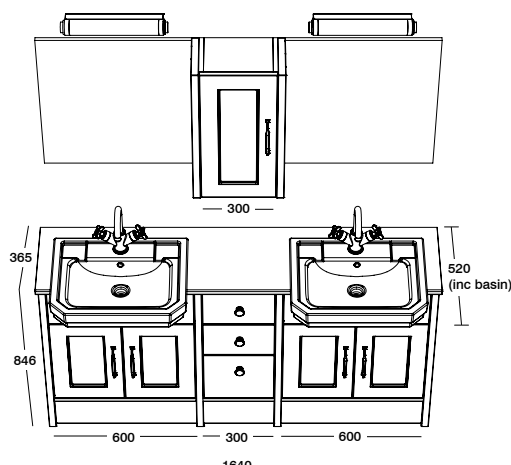

- DOOR: Derwent blue
- INTERIOR CARCASS: Graphite
- PANELS & PLINTHS: Derwent blue
- WORKTOP: Carrara strata
- SANITARYWARE: Harrow
- TAPS: Wessex
- HANDLES: Henderson & columbus
- LIGHTS: Traditional wall light

- WALLPAPER: [houseofhackney.com](http://houseofhackney.com)
- FLOOR TILES: [tiles-direct.com](http://tiles-direct.com)





*Timeless furniture*

# BURFORD DERWENT BLUE

Strike the perfect balance between modern and traditional with stunning derwent blue; full of character and depth, it combines tailored lines with a touch of classic styling.

This fitted furniture look is brought together by stunning chrome finishing touches. A combination of our Henderson and Columbus handles help create interest and dimension. Whilst the Wessex basin mixer tows the perfect line between modern and traditional to give a contemporary edge.

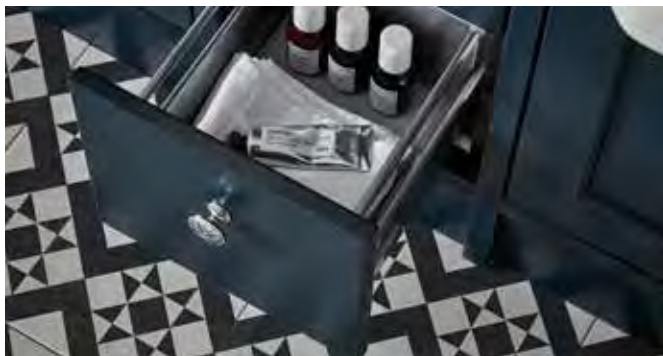

The Burford range can be used with contemporary sanitaryware to create a different look

## TAILOR YOUR LOOK

Make a design statement with our Harrow basins paired with our timeless Accent back to wall WCs.



PAGE 83 Harrow basin



PAGE 83 Harrow back to wall WC



PAGE 75 Wessex tap



PAGE 98 550mm Eminence circular mirror

*Timeless furniture*

# BURFORD MERCURY

This understated and elegant shade is perfect for creating a modern-classic look.

Burford's simple styling has framed doors, plinths with rails and tongue and groove feature panels. The strong lines this creates are particularly complemented by Harrow sanitaryware.



## TAILOR YOUR LOOK

Add a touch of minimalism to your bathroom by opting for the clean lines of the City basin with its integrated worktop.



PAGE 83 Harrow basin



PAGE 83 Harrow back to wall WC



PAGE 70 City basin with integrated worktop



PAGE 104 Traditional mirror





FURNITURE  
UNITS HAVE A  
PAINTED  
FINISH

## CREATE THIS LOOK

Want to recreate this look for your new bathroom?

This page shows a helpful floor plan and useful list of items used to design this timeless bathroom.



We offer a free colour swatch service. See page 162 for details.

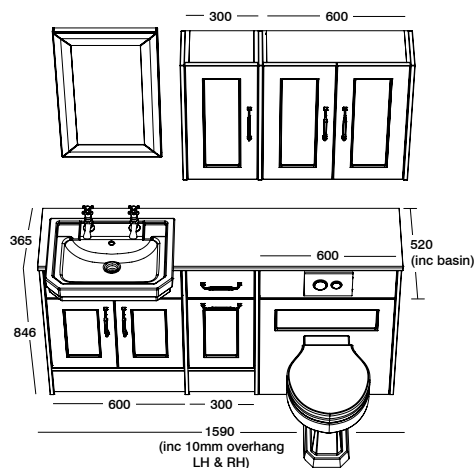

- DOOR: Mercury
- INTERIOR CARCASS: Graphite
- PANELS & PLINTHS: Mercury
- WORKTOP: Carrara strata
- SANITARYWARE: Harrow
- TAPS: Henley
- HANDLES: Columbus
- MIRROR: Traditional mirror

FLOOR TILES: [mandarinstone.com](http://mandarinstone.com)



## CREATE THIS LOOK

Want to recreate this look for your new bathroom?

This page shows a helpful floor plan and useful list of items used to design this timeless bathroom.

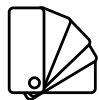

We offer a free colour swatch service. See page 162 for details.

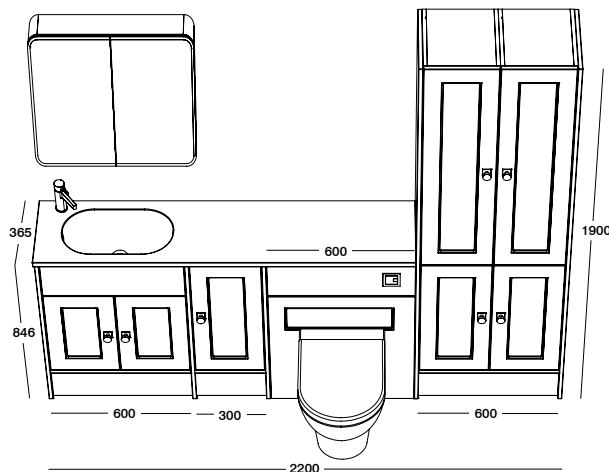

DOOR: Slate grey  
 INTERIOR CARCASS: Natural oak  
 PANELS & PLINTHS: Slate grey  
 WORKTOP & BASIN: City Basin  
 SANITARYWARE: Note  
 HANDLES: Berkeley  
 MIRRORED CABINET: System

FLOOR TILES: [toppstiles.co.uk](http://toppstiles.co.uk)





*Timeless furniture*

# BURFORD SLATE GREY

Create real drama with this deep slate grey finish. A nod to heritage styling, this finish will give your bathroom a sophisticated yet modern feel.

Opt for the City underslung basin with integrated solid surface worktop for a sleek finish. Using two full height twin door cupboards together will give you masses of valuable storage space.



FURNITURE  
UNITS HAVE A  
PAINTED  
FINISH



## TAILOR YOUR LOOK

Add some additional storage to your bathroom with our full height twin door cupboards and Note sanitaryware, or City basin for a stylish on trend look.

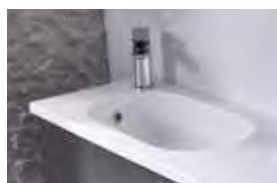

PAGE 70 City integrated basin & worktop



PAGE 81 Note back to wall WC



PAGE 66 Berkeley knob



PAGE 111 600mm System illuminated cabinet

*Timeless furniture*

# BURFORD PEBBLE GREY

For a new take on a classic look opt for the muted tones of pebble grey finish, creating a relaxed & calming environment.

Open shelving and sleek mirrors, used together here with the smooth arctic white Strata solid surface worktop and Cover basin help create this timeless look.

Use 30mm end panels between the units to create a more traditional framed look. For economy these end panels can be cut in half for use within a run if desired.

TOP TIP



## TAILOR YOUR LOOK

Open shelving used with the smooth arctic white Strata solid surface worktop and Cover basin help create a timeless look.



PAGE 80 Cover sanitaryware



PAGE 66 Washington handle



PAGE 66 Caldwell handle



PAGE 75 Wessex tap



FURNITURE  
UNITS HAVE A  
PAINTED  
FINISH

## CREATE THIS LOOK

Want to recreate this look for your new bathroom?

This page shows a helpful floor plan and useful list of items used to design this timeless bathroom.



We offer a free colour swatch service. See page 162 for details.

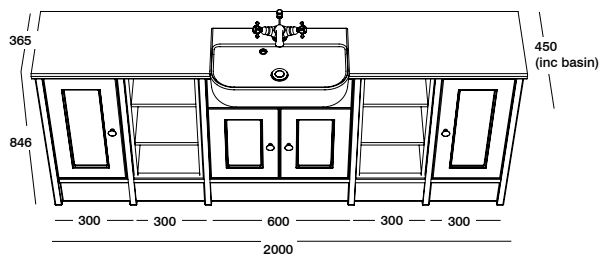

DOOR: Pebble Grey  
 INTERIOR CARCASS: Natural oak  
 PANELS & PLINTHS: Pebble grey  
 WORKTOP: Arctic white strata  
 SANITARYWARE: Cover  
 TAPS: Wessex  
 HANDLES: Caldwell

WALL TILES: [porcelanosa.com](http://porcelanosa.com)  
 FLOOR TILES: [mandarinstone.com](http://mandarinstone.com)





FURNITURE  
UNITS HAVE A  
PAINTED  
FINISH

## CREATE THIS LOOK

Want to recreate this look for your new bathroom?

This page shows a helpful floor plan and useful list of items used to design this timeless bathroom.



We offer a free colour swatch service. See page 162 for details.

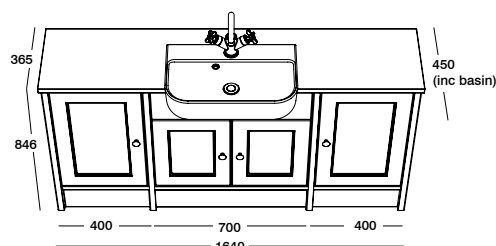
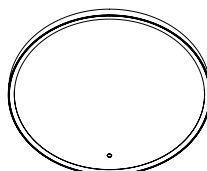

- DOOR: Chalk white
- INTERIOR CARCASS: Natural oak
- PANELS & PLINTHS: Chalk white
- WORKTOP: Natural oak laminate
- SANITARYWARE: Cover
- TAP: Wessex
- HANDLES: Washington chrome
- MIRROR: 800mm frame circular

FLOOR TILES: [parador.de/en/](http://parador.de/en/)





*Timeless furniture*

# BURFORD CHALK WHITE

In a soft white, Burford has a classic look with framed doors.

Recommended for use with natural oak finish carcass units, a coordinating oak finish worktop is also available.

Use 30mm end panels between the units to create a more traditional framed look and finish with Washington chrome handles.



## TAILOR YOUR LOOK

Create a distinctive look to your bathroom with the soft tones of Burford chalk white paired with the traditional styling of our Wessex tap.



**PAGE 80** Cover sanitaryware



**PAGE 66** Washington handle



**PAGE 75** Wessex tap



**PAGE 97** 800mm Frame circular mirror



*Timeless furniture*

# BURFORD MOCHA

The muted tone of Burford mocha adds to its timeless appeal and really suits the classic styling.

Recommended for use with natural oak finish carcass units, a coordinating oak finish worktop is also available.

Use 30mm end panels between the units to create a more traditional framed look and finish with Washington chrome handles.

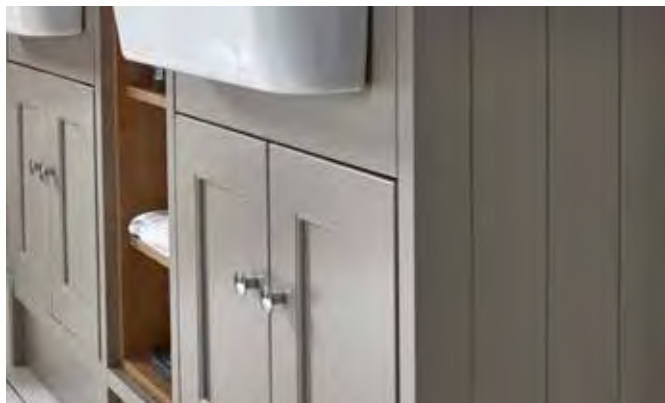

FURNITURE  
UNITS HAVE A  
PAINTED  
FINISH

## TAILOR YOUR LOOK

The muted tones of mocha work well with our Cover sanitaryware, Henley taps and simple mirrors.



PAGE 80 Cover sanitaryware



PAGE 80 Cover back to wall WC



PAGE 75 Henley basin mixer



PAGE 66 Washington handle



## CREATE THIS LOOK

Want to recreate this look for your new bathroom?

This page shows a helpful floor plan and useful list of items used to design this timeless bathroom.



We offer a free colour swatch service. See page 162 for details.

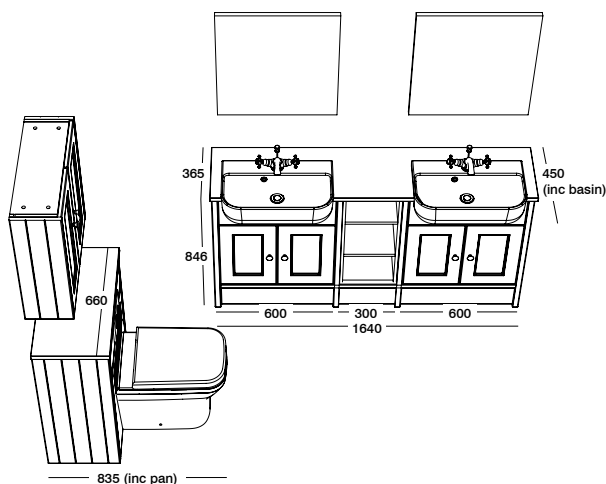

DOOR: Mocha  
 INTERIOR CARCASS: Natural oak  
 PANELS & PLINTHS: Mocha  
 WORKTOP: Arctic white strata  
 SANITARYWARE: Cover  
 TAPS: Henley  
 HANDLES: Washington chrome

WALL TILES: [mandarinstone.com](http://mandarinstone.com)



*Modern Sophisticated Style*

## ARUBA

A simple, ultra modern style for effortless cool in 9 on-trend finishes.

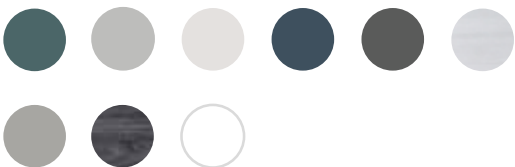





600MM  
UNDERSLUNG  
BASIN & UNIT

FURNITURE  
UNITS HAVE A  
PAINTED  
FINISH

## CREATE THIS LOOK

Want to recreate this look for your new bathroom?

This page shows a helpful floor plan and useful list of items used to design this timeless bathroom.

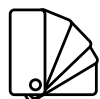

We offer a free colour swatch service. See page 162 for details.

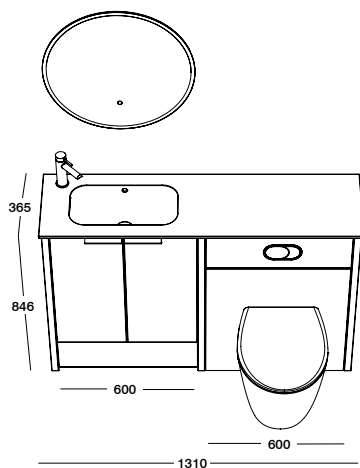

- DOOR: Juniper green
- INTERIOR CARCASS: Graphite
- PANELS & PLINTHS: Juniper green
- WORKTOP: CGL slate grey laminate
- SANITARYWARE: Paradigm
- TAPS: Storm-Nova
- HANDLES: Catalina
- MIRROR: Thesis circular mirror

- WALL TILES: capietra.com
- FLOOR TILES: claybrookstudio.co.uk
- WALL CLADDING: oracdecor.com





Modern Furniture

# ARUBA JUNIPER GREEN

Inspired by nature, the sleek and modern finish of Aruba juniper green brings a sense of calm and tranquillity.

We've combined this finish with our new compact grade laminate worktop in grey slate, for a stylish yet practical look. These worktops are specifically designed to be hardwearing and waterproof. They also work perfectly with our new underslung basin & unit, see more on page 72.

COLOUR MATCHED HANDLES



COMPACT GRADE LAMINATE WORKTOPS



## TAILOR YOUR LOOK

For a seamless look, why not opt for our new underslung basin unit?  
Or for a more traditional look, choose our Paradigm semi-countertop basin.



PAGE 72 Underslung basin unit



PAGE 78 Paradigm basin



PAGE 74 Storm-Nova



PAGE 101 600mm Thesis circular mirror

Modern Furniture

# ARUBA POWDER GREY

Discover our true neutral powder grey finish. Perfect for achieving a soft, minimalistic feel in the bathroom.

We've opted for black handles, taps and accessories to add a contemporary twist to this effortless finish. Paired with our new underslung basin unit with super durable compact grade laminate worktop. Plus, add a practical element to your unit with our internal charging station, perfect for toothbrushes or shavers. See more on page 112.



COMPACT  
GRADE  
LAMINATE  
WORKTOPS



ADD A  
CHARGING  
STATION  
TO YOUR  
FURNITURE  
RUN

## TAILOR YOUR LOOK

Add a touch of minimalism to your bathroom by opting for the clean lines of the underslung basin and compact grade worktop.



PAGE 72 Underslung basin unit



PAGE 112 Charging station



PAGE 74 Storm-Nova



PAGE 95 Loop wall & vanity mirror



## CREATE THIS LOOK

Want to recreate this look for your new bathroom?

This page shows a helpful floor plan and useful list of items used to design this timeless bathroom.



We offer a free colour swatch service. See page 162 for details.

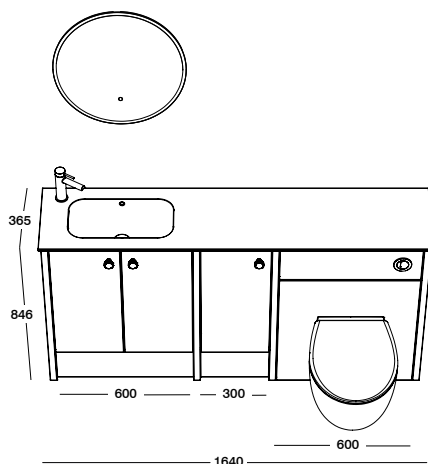

DOOR: Powder grey  
 INTERIOR CARCASS: Graphite  
 PANELS & PLINTHS: Powder grey  
 WORKTOP: CGL Concrete laminate  
 SANITARYWARE: Paradigm  
 TAPS: Storm-Nova  
 HANDLES: Fresno  
 MIRROR: Loop

WALL TILES: [capietra.com](http://capietra.com)





FURNITURE  
UNITS HAVE A  
PAINTED  
FINISH

## CREATE THIS LOOK

Want to recreate this look for your new bathroom?

This page shows a helpful floor plan and useful list of items used to design this timeless bathroom.

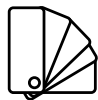

We offer a free colour swatch service. See page 162 for details.

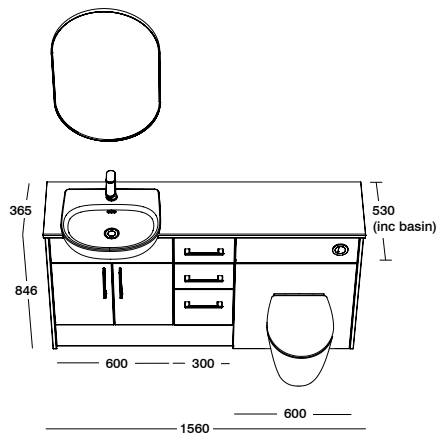

DOOR: Mussel  
 INTERIOR CARCASS: Graphite  
 PANELS & PLINTHS: Mussel  
 WORKTOP: Starlight strata  
 SANITARYWARE: Paradigm  
 TAPS: Clear  
 HANDLES: Madison  
 MIRROR: Thesis pill

WALL TILES: [mandarinstone.com](http://mandarinstone.com)  
 FLOOR TILES: [mandarinstone.com](http://mandarinstone.com)

Modern Furniture

# ARUBA MUSSEL

Soft and inviting, this muted finish makes the perfect neutral backdrop to suit any style or design.

Our simple, Paradigm sanitaryware is the ideal match for this muted finish. Pair yours with black handles and worktop to add a contemporary edge. Why not add our internal charging station, perfect for toothbrushes or shavers. See more on page 112.



ADD A CHARGING STATION TO YOUR FURNITURE RUN

## TAILOR YOUR LOOK

Super charge your bathroom with our optional charging station.



PAGE 78 Paradigm sanitaryware



PAGE 112 Charging station



PAGE 75 Clear tap



PAGE 101 Thesis pill mirror

Modern Furniture

# ARUBA DERWENT BLUE

Dive in at the dark deep end and inject a splash of colour into your bathroom with this sleek flat door style in rich derwent blue. Full of warmth and character it's sure to make the right statement. This fabulous hue offers a sophisticated look that is sure to enrich your bathroom design.

Why not elevate your bathroom space and opt for the Motif solid surface basin with integrated worktop. We've selected the Stockton brass handle and brass Elate tap for a real design statement to keep your bathroom right on trend.

WHITE, BLACK & BRUSHED BRASS OVERFLOW TRIMS ARE AVAILABLE SEE PAGE 153



FURNITURE UNITS HAVE A PAINTED FINISH

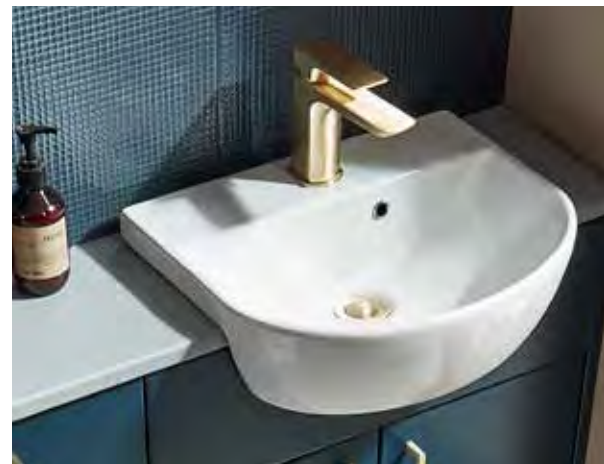

## TAILOR YOUR LOOK

Add a touch of minimalism to your bathroom by opting for the clean lines of the Motif basin and integrated worktop.

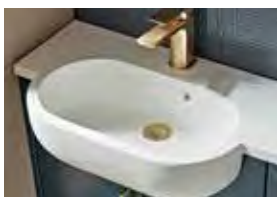

PAGE 71 Motif basin with integrated worktop



PAGE 81 Note back to wall WC



PAGE 74 Elate tap



PAGE 97 600mm Frame circular mirror





## CREATE THIS LOOK

Want to recreate this look for your new bathroom?

This page shows a helpful floor plan and useful list of items used to design this timeless bathroom.

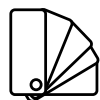

We offer a free colour swatch service. See page 162 for details.

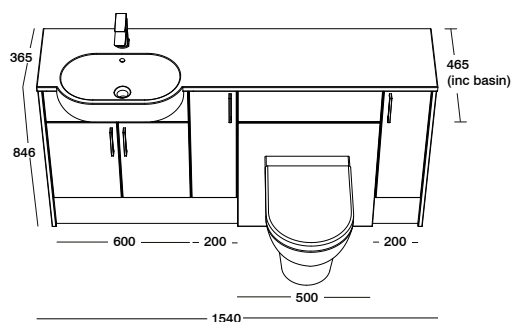

DOOR: Derwent blue  
 INTERIOR CARCASS: Graphite  
 PANELS & PLINTHS: Derwent blue  
 WORKTOP: Motif basin & worktop  
 SANITARYWARE: Note  
 TAP: Elate  
 HANDLES: Stockton  
 MIRROR: 600mm frame

FLOOR TILES: [mandarinstone.com](http://mandarinstone.com)



FURNITURE  
UNITS HAVE A  
PAINTED  
FINISH

## CREATE THIS LOOK

Want to recreate this look for your new bathroom?

This page shows a helpful floor plan and useful list of items used to design this timeless bathroom.

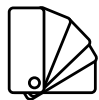

We offer a free colour swatch service. See page 162 for details.

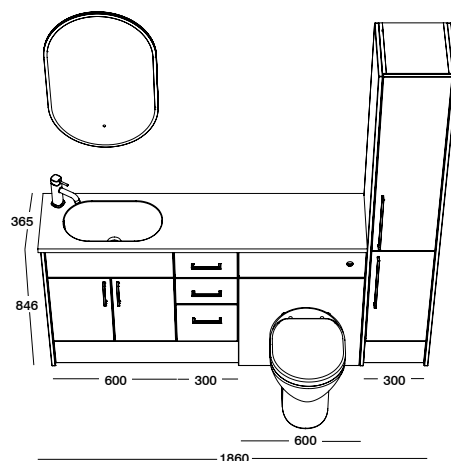

DOOR: Gloss dark clay  
 INTERIOR CARCASS: Graphite grey  
 PANELS & PLINTHS: Gloss dark clay  
 WORKTOP: City basin  
 SANITARYWARE: Zest  
 HANDLES: Stockton  
 MIRROR: Eminence pill

FLOOR TILES: [mandarinstone.com](http://mandarinstone.com)





Modern Furniture

# ARUBA GLOSS DARK CLAY

Step things up & bring in an element of luxe to enrich your bathroom design with this glossy dark clay finish. Perfect for creating depth & making a statement.

Keep everything sleek and seamless by choosing the City underslung basin with integrated solid surface worktop. The very practical 3 drawer unit is perfect for all your smaller bathroom items and will keep clutter at bay.



## TAILOR YOUR LOOK

Bring a sense of style into your bathroom with the aspirational look and feel of the City basin and integrated worktop.



**PAGE 70** City integrated basin & worktop



**PAGE 82** Zest back to wall WC



**PAGE 67** Stockton handle



**PAGE 98** Eminence pill mirror



Modern Furniture

# ARUBA ALPINE ELM

Cool & light, this contemporary textured finish uses elements from Scandinavian design to create this on-trend stylish look.

The contemporary styling of Aruba works beautifully when contrasted with our matt dark grey, soft touch premium laminate worktop and matt black handles.

Coordinating bath panels are available to complete the room.



## TAILOR YOUR LOOK

Add a touch of drama to your bathroom by pairing our subtle alpine elm finish with bold black finishing touches that create cohesion between your tap, flush plate and handles.



PAGE  
74

Storm-nova tap



PAGE  
84

Rondo dual  
flush push plate



PAGE  
67

Stockton handle



PAGE  
97

600mm Frame mirror



## CREATE THIS LOOK

Want to recreate this look for your new bathroom?

This page shows a helpful floor plan and useful list of items used to design this timeless bathroom.

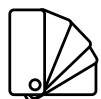

We offer a free colour swatch service. See page 162 for details.

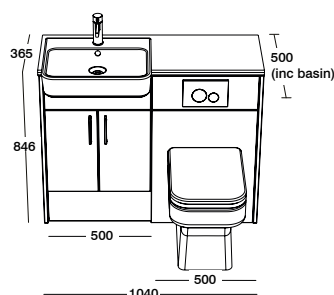
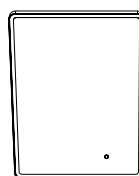

DOOR: Alpine elm  
 INTERIOR CARCASS: Graphite  
 PANELS & PLINTHS: Alpine elm  
 TAP: Storm-Nova  
 HANDLES: Stockton  
 MIRROR: 600mm frame

FLOOR TILES: [tilemountain.co.uk](http://tilemountain.co.uk)



FURNITURE  
UNITS HAVE A  
PAINTED  
FINISH

## CREATE THIS LOOK

Want to recreate this look for your new bathroom?

This page shows a helpful floor plan and useful list of items used to design this timeless bathroom.

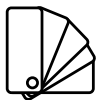

We offer a free colour swatch service. See page 162 for details.

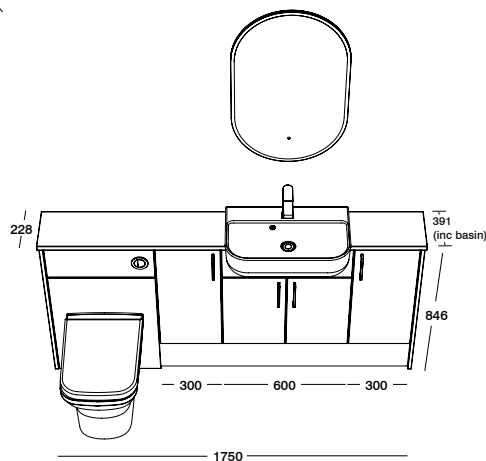

- DOOR: Mocha
- INTERIOR CARCASS: Natural oak
- PANELS & PLINTHS: Mocha
- WORKTOP: Massa marble laminate
- SANITARYWARE: Cover
- HANDLES: Stockton
- MIRROR: Eminence pill

- WALL TILES: [mandarinstone.com](http://mandarinstone.com)
- FLOOR TILES: [mandarinstone.com](http://mandarinstone.com)





Modern Furniture

# ARUBA MOCHA

This warm muted tone is perfect for a modern bathroom, especially with its semi-matt finish.

The contemporary styling of Aruba works beautifully when teamed with the sleek massa marble laminate worktop and matt black handles. Our Note or Cover sanitaryware ranges are the perfect choice for this modern aesthetic.

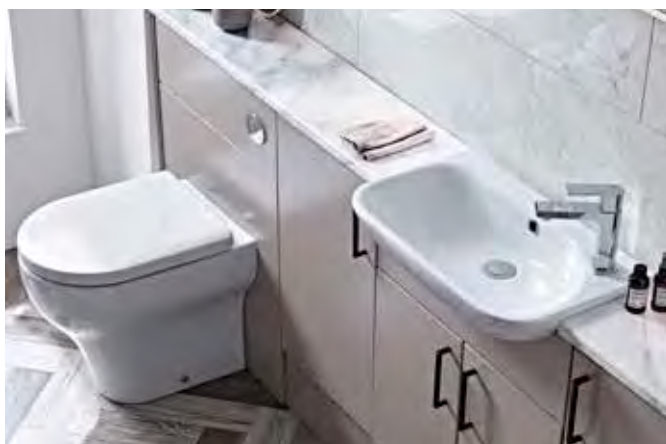

## TAILOR YOUR LOOK

Strike the perfect balance between the soft tones of our mocha units and the sleek contemporary feel of our cover sanitaryware.



PAGE 80 Cover basin



PAGE 80 Cover back to wall WC



PAGE 67 Stockton handle



PAGE 98 Eminence pill mirror



Modern Furniture

# ARUBA FLINTWOOD

This cool grey wood grain has a natural texture & packs a punch, offering a dramatic look for the bathroom.

Keep the style contemporary with matt black handles, Strata solid surface carrara marble worktop and Cover sanitaryware including the delightful thin edge semi recessed basin.



## TAILOR YOUR LOOK

The smooth thin curved design of our Cover sanitaryware adds a sleek pared-back contemporary look to any bathroom.



PAGE 80 Cover basin



PAGE 80 Cover back to wall WC



PAGE 75 Sync tap



PAGE 102 600mm Scheme mirror



## CREATE THIS LOOK

Want to recreate this look for your new bathroom?

This page shows a helpful floor plan and useful list of items used to design this timeless bathroom.

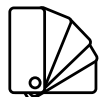

We offer a free colour swatch service. See page 162 for details.

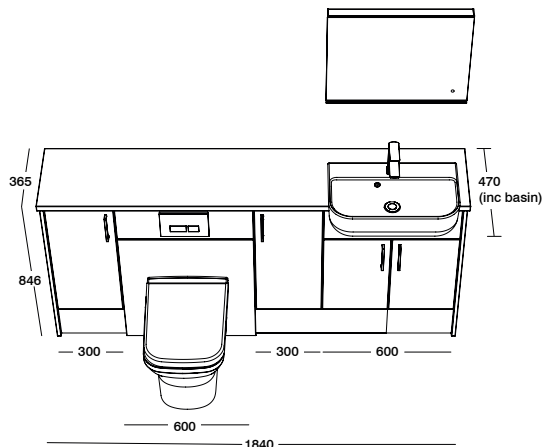

DOOR: Flintwood  
 INTERIOR CARCASS: Silver  
 PANELS & PLINTHS: Flintwood  
 WORKTOP: Carrara strata  
 SANITARYWARE: Cover  
 TAPS: Sync  
 HANDLES: Stockton black  
 MIRROR: 600mm Scheme mirror

FLOOR TILES: [mandarinstone.com](http://mandarinstone.com)





WHY NOT TRY PAIRING WITH A GRAPHITE CARCASS

## CREATE THIS LOOK

Want to recreate this look for your new bathroom?

This page shows a helpful floor plan and useful list of items used to design this timeless bathroom.

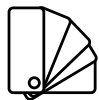

We offer a free colour swatch service. See page 162 for details.

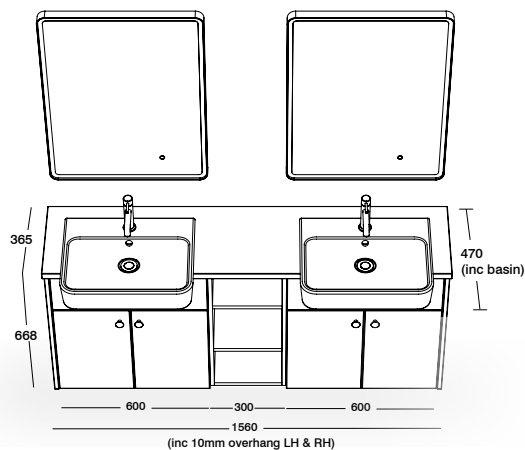

DOOR: White  
 INTERIOR CARCASS: Graphite  
 PANELS & PLINTHS: White  
 WORKTOP: Strata carrara  
 SANITARYWARE: Cover  
 TAPS: Craft  
 HANDLES: Washington chrome  
 MIRROR: 600mm Frame

WALL TILES: [mandarinstone.com](http://mandarinstone.com)  
 FLOOR TILES: [mandarinstone.com](http://mandarinstone.com)

Modern Furniture  
ARUBA WHITE

A crisp gloss painted white finish for ultimate simplicity of style.

For this clean, minimal look, combine the Aruba white range with Strata solid surface worktop, and the contemporary thin edged Cover basins. The Washington chrome handle provides the perfect finishing touch.

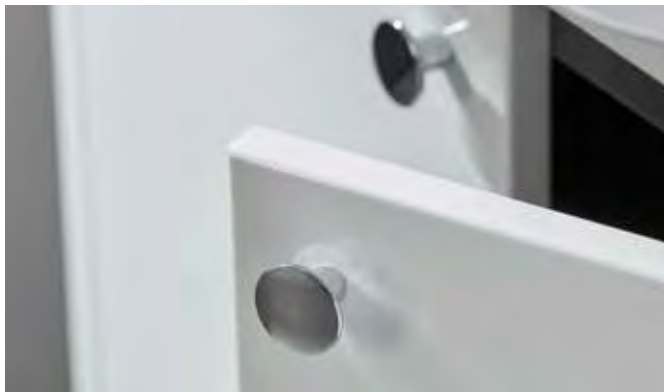

TAILOR YOUR LOOK

The natural stone-like beauty of Strata carrara solid surface worktops, paired with the simple curves of our Cover sanitaryware create a distinctly contemporary look & feel.



PAGE 80 Cover basin



PAGE 66 Washington chrome handle



PAGE 74 Craft tap



PAGE 97 600mm Frame mirror

*Simple, Understated Style*

## VETRO

High-gloss doors offer contemporary edge with a striking, glass-like finish. Available in 2 shades.









VETRO UNITS  
HAVE A HARD  
WEARING  
GLOSS FINISH

## CREATE THIS LOOK

Want to recreate this look for your new bathroom?

This page shows a helpful floor plan and useful list of items used to design this timeless bathroom.

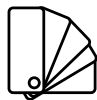

We offer a free colour swatch service. See page 162 for details.

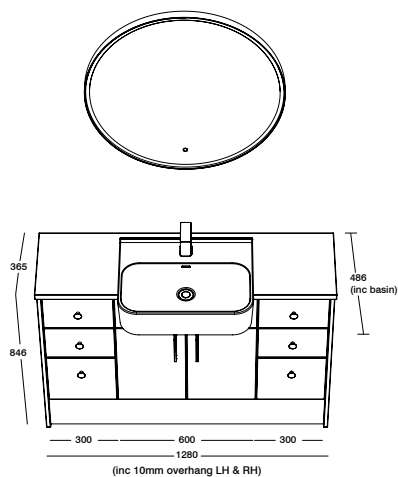

DOOR: Light grey  
 INTERIOR CARCASS: Silver  
 PANELS & PLINTHS: Light grey  
 WORKTOP: Strata starlight  
 SANITARYWARE: Accent  
 TAPS: Elate  
 HANDLES: Washington & Stockton  
 MIRROR: 800mm Frame circular

WALL TILES: [mandarinstone.com](http://mandarinstone.com)  
 FLOOR TILES: [mandarinstone.com](http://mandarinstone.com)



*Unique Furniture*

# VETRO LIGHT GREY

Bring elegance and warmth into your bathroom with our enduring on-trend light grey with a two-tone silver edge creating the illusion of a glass-faced finish.

Go for a really contemporary installation by combining with the Accent basin and wall mounting your unit instead of using plinths and leg sets.

Recommended for use with graphite carcass units.



## TAILOR YOUR LOOK

Add to your ultra glossy looking bathroom by pairing with our black on-trend accessories.



PAGE 79 Accent basin



PAGE 66 Washington handle



PAGE 74 Elate tap



PAGE 97 800mm Frame circular mirror



*Unique Furniture*  
**VETRO WHITE**

Endlessly fresh and clean look to our bright white for a finish which will never go out of fashion.

The thin lines of the Cover basin work perfectly with the contemporary lines of Vetro.

We recommend the use of graphite carcasses with this door finish.



VETRO UNITS  
 HAVE A HARD  
 WEARING  
 GLOSS FINISH

**TAILOR YOUR LOOK**

Cool & light, the simple white tones of Vetro white work balance well with the contrast of our black Elate taps.



PAGE 80 Cover basin



PAGE 80 Cover close coupled WC



PAGE 74 Elate basin mixer



PAGE 97 800mm Frame circular mirror



SENSOR  
FLUSH BUTTON  
UPGRADE  
KIT AVAILABLE.  
SEE PAGE 85

## CREATE THIS LOOK

Want to recreate this look for your new bathroom?

This page shows a helpful floor plan and useful list of items used to design this timeless bathroom.



We offer a free colour swatch service. See page 162 for details.

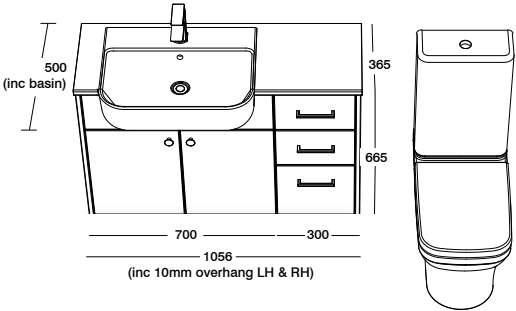

- DOOR: White
- INTERIOR CARCASS: Silver
- PANELS & PLINTHS: White
- WORKTOP: Strata grey quartz
- SANITARYWARE: Cover
- TAPS: Elate
- HANDLES: Washington & Stockton
- MIRROR: 600mm Frame circular

FLOOR TILES: [capietra.com](http://capietra.com)

# YOUR PLANNING & ORDERING GUIDE

Now that you have explored the furniture ranges on offer, let us take you through a step by step guide of how to design and create your new fitted furniture bathroom.

## 01 SELECT A LOOK



TIMELESS

BURFORD



MODERN

ARUBA



UNIQUE

VETRO

The most important choice when determining the look of your bathroom is door style and finish.

We have three stunning furniture styles to choose from; from the timeless looking Burford; pared-back modern style of Aruba or the glass-like contemporary edge of Vetro.



We also offer a free colour swatch service. See page 162 for details.



\* Standard depth 353mm



\* Slim depth 218mm

(\* excludes worktop & basin )



## 02 CHOOSE YOUR DEPTH OF UNIT

Assess the available space in your bathroom and choose from either standard depth (353mm) or space-saving slim depth (218mm) units. Consider which combination of units work for the space of your bathroom.

## 03 HANDLE OPTIONS

Add the perfect finishing touch to your doors with one of our range of handles. Choose from chrome, brass, matt black, bronze or colour matched options. See pages 66-67 for our full range.



## 04 WORKTOP OPTIONS



LAMINATE



SOLID SURFACE



INTEGRATED BASIN  
& WORKTOP

Select a worktop from either our Strata solid surface or laminate options. Alternatively opt for either the solid surface City underslung basin or Motif semi-recessed basin. Both have an integrated worktop for a seamless look which works equally well with both contemporary and classic bathroom designs. See pages 68-73 for further details.

## 05 BASIN & WCs



Choose your preferred basin and WC to match the styling of your bathroom, in addition to a cistern and frame (if required). Complete the look by selecting from our range of flush plate options on page 84.

## 06 TAPS



Top your basin with our expert-engineered and stylish basin mixers. See pages 74-75 for our full range of options.

## 07 MIRRORS & CABINETS



Choose your preferred mirror or cabinet from pages 94-111. Maybe add some useful wall cupboards for extra storage, see pages 128-131.

## 08 PANELS, PLINTHS & BATH PANELS

All of our fitted furniture ranges can be wall hung or floor mounted, depending on your desired look. If you opt for floorstanding units, you will need to order colour matched plinths in order to hide the leg supports. All carcasses and panels are unmatching.

Design panels can also be used between units to achieve a framed effect. See pages 138-141.

Finally, choose your bath panel to keep everything coordinated. See page 142.



DON'T FORGET  
YOUR END PANELS  
COLOUR-MATCHED TO  
COMPLETE YOUR  
FURNITURE

*Adding the finishing touches*

# HANDLE COLLECTION

We have a comprehensive offer of handles & door knobs to complement our furniture. From curved & rounded to sleek & contemporary.

Choose the handle that best reflects your chosen bathroom style. More information on our handle options can be found on pages 132-133.



Fresno chrome



Fresno brass



Fresno black



Fresno bronze



Fresno



Washington chrome



Washington brass



Washington black



Henderson chrome



Berkeley chrome



Berkeley brass



Berkeley black



Reno chrome



Hudson brass

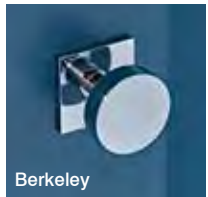

Berkeley



Westport chrome



Westport brass



Westport black



Hudson chrome

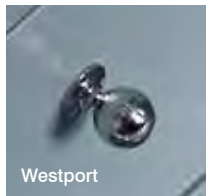

Westport



Caldwell bronze



Vermont chrome



Hudson black



Caldwell bronze



Seattle chrome



Hudson



Fresno pull handle bronze



Fresno pull handle black & brass



Fresno pull handle chrome

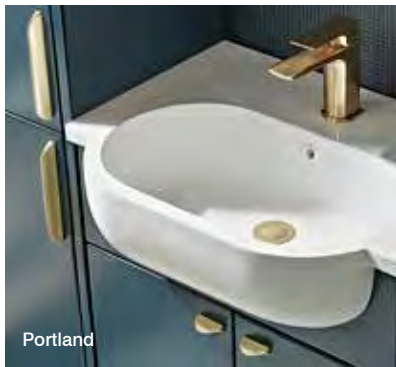

Portland chrome



Portland brass



Portland chrome



Portland brass



Stockton chrome



Stockton brass



Stockton black



Columbus chrome



Madison chrome

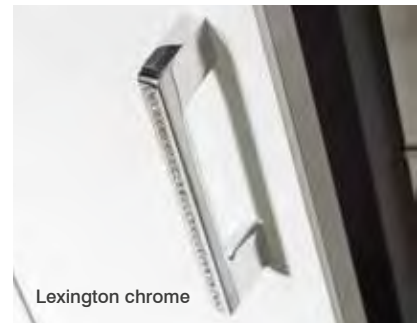

Lexington chrome



Oakland chrome



Lexington chrome

COLOUR MATCHED HANDLES

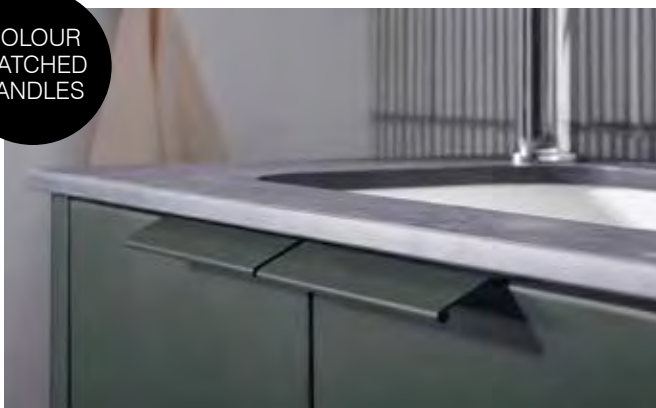

### CATALINA COLOUR MATCHED HANDLES

Handle	Compatible Unit Colour
 SCHH09W.150	Gloss White, Vetro White, Alpine Elm
 SCHH09MCB.150	Mercury, Flintwood, Charcoal Elm
 SCHH09JNP.150	Juniper
 SCHH09GDC.150	Gloss Dark Clay
 SCHH09LG.150	Vetro Light Grey, Powder Grey
 SCHH09DB.150	Derwent Blue
 SCHH09BK.150	Black



Detroit chrome



Daytona chrome

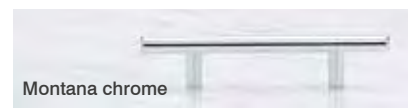

Montana chrome



Montana black

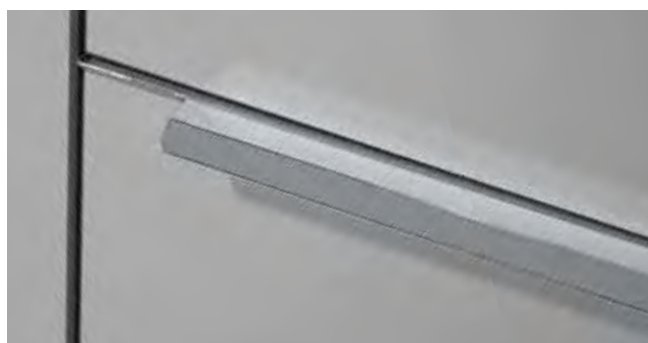

### KANSAS CHROME HANDLE USAGE

Unit	Handle	Code	No. Required
200 Cupboard Door Pack	197mm	FHKAN20.C	1
200 Toilet Roll Holder Door	197mm	FHKAN20.C	1
300 Cupboard Door Pack	297mm	FHKAN30.C	1
300 Triple Drawer Fascia Pack	297mm	FHKAN30.C	3
300 FHU Twin Door Pack	297mm	FHKAN30.C	2
400 Cupboard Door Pack	397mm	FHKAN40.C	1
500 SCT Unit Fascia Pack	247mm	FHKAN25.C	2
600 SCT Unit Fascia Pack	297mm	FHKAN30.C	2
700 SCT Unit Fascia Pack	347mm	FHKAN35.C	2



*Adding the finishing touches*

## WORKTOP OPTIONS

The choice is yours with our diverse collection of worktop finishes, materials & styles.

Recreate the depth of natural stone with our strata solid surface worktops, or choose one of our high quality, durable laminate surfaces. For a modern take on hardwearing worktops, choose our compact grade laminate combined with subtle underslung basin. Or go contemporary with the smooth, uninterrupted finish of our integrated worktop and basin.



COMPACT  
GRADE  
LAMINATE  
WORKTOP

# STRATA SOLID SURFACE WORKTOPS

---

Strata worktops are an ideal solution for those wishing for an aspirational look & the feel of solid surface. The natural stone-like beauty of Strata solid surface makes them a perfect choice for your bathroom.

Strata worktops are completely solid and can be cut to whatever size or shape your bathroom demands, with no need to bond on finishing strips. Simply cut to the desired profile and sand down the end to a fine finish. Adhesive is also available for joining longer runs or corner installations.

As with any solid surface product, darker finishes will show some scratches over time, however these can be very easily sanded and polished out to keep your worktop in pristine condition.

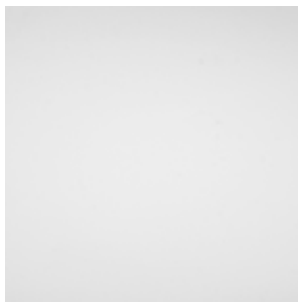

Arctic White



Ice White

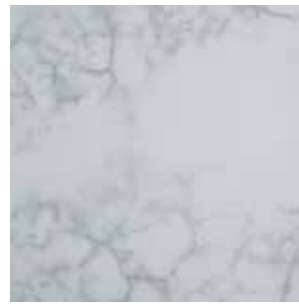

Carrara



Grey Quartz



Stone Grey



Galactic Black



Starlight



GUARANTEE  
10 year guarantee

*Adding the finishing touches*

## BASINS WITH INTEGRATED WORKTOPS

---

Expertly moulded into a single piece, our basins with integrated worktops strike the perfect balance between form & function. Choose from the City basin or opt for the semi-recessed Motif basin style for a clean, minimalist look.

### CITY BASIN

The natural beauty of the solid surface worktop flows effortlessly into the deep, spacious wash basin.

Provided in 1640mm length, the worktop can be cut down to size to suit your installation and finished so that exposed ends can be visible. To be used with 600mm semi-countertop units only, with a maximum furniture run of 1620mm including end panels. It works equally well with both classic and contemporary bathroom designs.

See page 135 for further details.





## MOTIF BASIN

The Motif basin is available in 1640mm length and the worktop can be cut down to size to suit your installation and finished so that exposed ends can be visible. Available in standard or slim depths and left or right handed versions.

Motif is to be used with 600mm semi-countertop units only, with a maximum furniture run of 1620mm including end panels. It works equally well with both classic and contemporary bathroom designs.

See page 135 for further details.

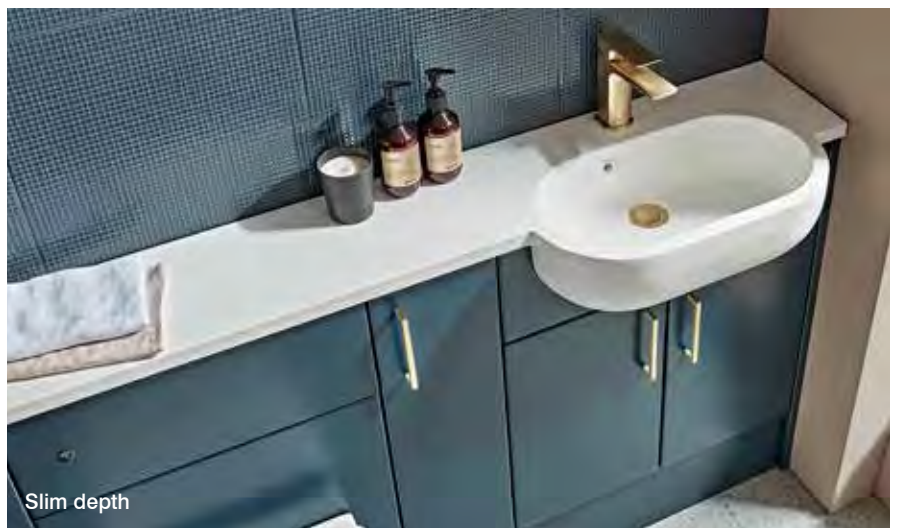

GUARANTEE  
20 year guarantee

*Adding the finishing touches*

## COMPACT GRADE LAMINATE WORKTOPS

---

Discover our selection of super hardwearing, compact grade laminate worktops.

These worktops boast an impact resistant surface made from hygienic, fully waterproof material, making them a perfect, low maintenance option for the busy family bathroom. Available in three chic finishes, with a slim 12mm profile. Compact grade laminate worktops can also be cut to any length, without the need to reseal.

Exclusively designed to work with our 600mm underslung basin unit (page 118).



Grey Slate



White Slate



Concrete



COMPACT  
GRADE  
LAMINATE  
WORKTOP

Grey slate

# LAMINATE WORKTOPS

---

High quality & durable, our range of laminate worktops will add style to your bathroom.

Specifically chosen to complement our extensive range of door & unit colours, a little inspiration will allow you to use the worktops in imaginative ways to create a striking effect.



Massa Marble



Portland Stone

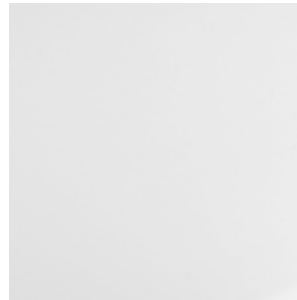

White



White Sparkle

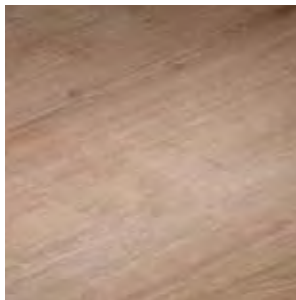

Natural Oak

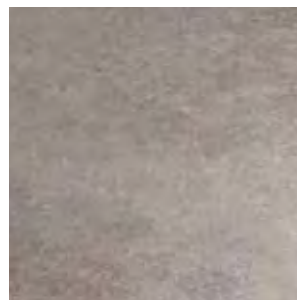

Isadora Stone

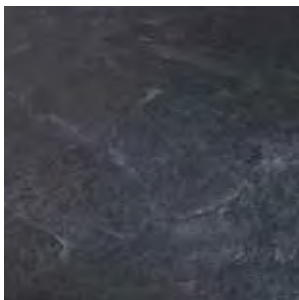

Riven Slate



Black Granite

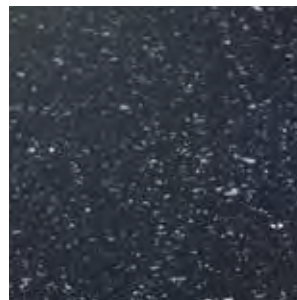

Black Sparkle



## Adding the finishing touches

# TAP COLLECTION

Designed to deliver the finishing touch to your bathroom, our basin mixers are not only beautiful to look at but superbly well engineered for durability too.

From ultra contemporary to more timeless designs, there is something to suit everyone. Many ranges include a mini basin mixer option, very useful for slim depth basins. Most taps also have a coordinating bath filler. Please refer to the main Roper Rhodes Bathroom Book for more information.

All Roper Rhodes taps use the latest highly reliable ceramic cartridge and ceramic disc technology. Our brushed brass taps include a hardwearing and scratch resistant PVD coating. As testament to this in-built quality, all of our taps are provided with a ten year guarantee.



PVD hardwearing & scratch resistant coating. Brushed brass only



GUARANTEE  
10 year guarantee including tap cartridge

### STORM-NOVA *apex*

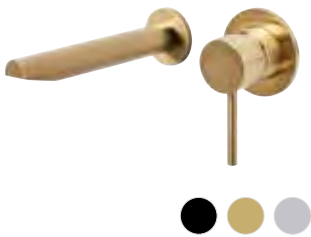

**Storm-Nova wall mounted basin mixer**  
160(w) x 120(h) x 180mm(d)  
Minimum operating pressure 0.2bar

Chrome	T491902	<b>£180.00</b>
Black	T491903	<b>£237.50</b>
Brushed Brass	T491904	<b>£285.00</b>

### METRIC *apex*



**Storm-Nova basin mixer with click waste**  
42(w) x 158(h) x 136mm(d)  
Minimum operating pressure 0.2bar

Chrome	T461102	<b>£180.00</b>
Black	T461103	<b>£222.00</b>
Brass Brass	T461104	<b>£270.00</b>



**Metric basin mixer with click waste**  
52(w) x 160(h) x 160mm(d)  
Minimum operating pressure 0.2bar

Chrome	T391102	<b>£222.00</b>
Black	T391103	<b>£264.00</b>
Brushed Brass	T391104	<b>£291.00</b>

### CRAFT



**Craft wall mounted basin mixer**  
160(w) x 120(h) x 205mm(d)  
Minimum operating pressure 0.2bar

Chrome	T331902	<b>£204.00</b>
--------	---------	----------------



**Craft basin mixer with click waste**  
56(w) x 164(h) x 165mm(d)  
Minimum operating pressure 0.2bar

Chrome	T331102	<b>£214.00</b>
--------	---------	----------------

### HYDRA



**Hydra basin mixer with click waste**  
50(w) x 157(h) x 158mm(d)  
Minimum operating pressure 0.2bar

Chrome	T151102	<b>£224.00</b>
Black	T151103	<b>£224.00</b>
Brushed Brass	T151104	<b>£224.00</b>

**Please note:** Black & Brushed Brass finishes are only available for the Hydra basin mixer with click waste.

### ELATE



**Elate basin mixer with click waste**  
53(w) x 150(h) x 175mm(d)  
Minimum operating pressure 0.5bar

Chrome	T241102	<b>£256.00</b>
Black	T241103	<b>£256.00</b>
Brushed Brass	T241104	<b>£256.00</b>

**Please note:** Black & Brushed Brass finishes are only available for the Elate basin mixer with click waste.

SCAPE



**Scape basin mixer with click waste**  
58(w) x 165(h) x 158mm(d)  
Minimum operating pressure 0.2bar

Chrome T351102 **£214.00**

CLEAR



**Clear basin mixer with click waste**  
54(w) x 173(h) x 160mm(d)  
Minimum operating pressure 0.2bar

Chrome T361102 **£214.00**

SIGN



**Sign basin mixer with click waste**  
55(w) x 175(h) x 150mm(d)  
Minimum operating pressure 1.0bar

Chrome T171102 **£241.50**

SYNC



**Sync basin mixer with click waste**  
52(w) x 150(h) x 155mm(d)  
Minimum operating pressure 0.5bar

Chrome T201102 **£212.50**

STORM



**Storm basin mixer with click waste**  
58(w) x 155(h) x 149mm(d)  
Minimum operating pressure 0.1bar

Chrome T221002 **£179.00**

WESSEX



**Wessex basin mixer with click waste**  
218(w) x 275(h) x 180mm(d)  
Minimum operating pressure 0.1bar

Chrome T661002 **£289.00**

CRANBOURNE



**Cranbourne basin mixer with click waste**  
190(w) x 192(h) x 170mm(d)  
Minimum operating pressure 0.2bar

Chrome T311102 **£214.00**

KESWICK



**Keswick basin mixer with click waste**  
168(w) x 200(h) x 160mm(d)  
Minimum operating pressure 0.2bar

Chrome T321102 **£214.00**

Brushed Brass T321104 **£301.00**

HENLEY



**Henley basin mixer with pop up waste**  
224(w) x 117(h) x 167mm(d)  
Minimum operating pressure 0.1bar

Chrome T261102 **£213.00**



For matching mini basin mixers, bath fillers and bath shower mixers, please see our Bathroom Book or visit [roperrhodes.co.uk](http://roperrhodes.co.uk)





## WCs & BASINS

---





*Meet the WC & basin*  
DESIGNERS

Discover style in every corner of the bathroom with our collection of fine ceramics, all designed by our specialist product designers.

Contemporary forms combine with their expert know-how to give you the best selection of stylish and practical basins, WCs and flushing solutions.

# PARADIGM COLLECTION

**Contactless flushing**

Our Paradigm close coupled WCs are available with a contactless flush.



**RIMLESS DESIGN**  
All Paradigm WCs are hygienic, easy to clean and benefit from rimless technology



475mm standard depth semi-countertop basin

DC14029    **£137.00**



475mm slim depth semi-countertop basin

DC14028    **£127.00**



Back to wall WC & soft close seat

PBWPAN    **£288.00**  
DC14030    **£99.00**



Wall hung WC & soft close seat

PWHPAN    **£288.00**  
DC14030    **£99.00**



**Cover caps upgrade**  
For use with Paradigm seats

Black DC4011	Brushed brass DC4012
<b>£19.20</b>	<b>£33.20</b>



Fully enclosed close coupled WC & soft close seat \*

PCCPAN    **£331.00**  
DC14035-A    **£111.00**  
DC14030    **£99.00**



Fully enclosed close coupled WC & soft close seat with contactless flush\*

PCCPAN    **£331.00**  
DC14035-A-SEN    **£201.00**  
DC14030    **£99.00**



Close coupled WC & soft close seat \*

PCCPAN2    **£299.00**  
DC14035-A    **£111.00**  
DC14030    **£99.00**



Close coupled WC & soft close seat with contactless flush \*

PCCPAN2    **£299.00**  
DC14035-A-SEN    **£201.00**  
DC14030    **£99.00**



**Optional black or brushed brass flush button upgrade ø48mm**

For use with Paradigm close coupled cisterns

Black TR9027	Brushed brass TR9039
<b>£19.20</b>	<b>£24.10</b>

\*Close coupled WC Spigot distance from wall 150mm

# ACCENT COLLECTION

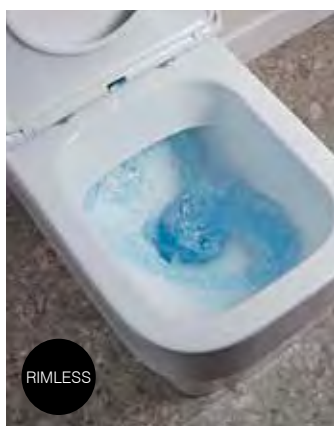

RIMLESS



Back to wall WC & soft close seat

ABWPAN	£480.00
ASCTS	£114.50



Wall hung WC & soft close seat

AWHPAN	£480.00
ASCTS	£114.50



560mm standard depth semi-countertop basin

A3SCBAS	£381.00
---------	---------



550mm slim depth semi-countertop basin

A2SCBAS	£360.00
---------	---------



**Cover caps upgrade**  
For use with Accent seat ASCTS

Black DC4019	Brushed brass DC4020
£19.20	£33.20



# COVER COLLECTION



**Contactless flushing**  
Our Cover close coupled WC is available with a contactless flush.



560mm standard depth semi-countertop basin

C3SCBAS £290.00



560mm slim depth semi-countertop basin

C2SCBAS £274.00

**Secure-Fix**



Back to wall WC & soft close seat

CBWPAN-R £480.00  
CSCTS-SF £114.50

**Secure-Fix**



Wall hung WC & soft close seat

CWHPAN-R £480.00  
CSCTS-SF £114.50

**Secure-Fix**



Close coupled fully enclosed WC & seat \*

CCCPAN-R £480.00  
CCCTNK-R £232.00  
CSCTS-SF £114.50

**Secure-Fix**



Close coupled fully enclosed WC & seat with contactless flush \*

CCCPAN-R £480.00  
CCCTNK-R-SEN £350.90  
CSCTS-SF £114.50



**Optional black or brushed brass basin overflow caps**

For use with Cover semi-countertop basins

Black	Brushed brass
OVMCBK	OVMCA
£10.50	£10.50



**Optional black or brushed brass flush button upgrade ø38mm**

For use with Cover close coupled cisterns

Black	Brushed brass
TR9026	TR9038
£19.20	£24.10



**Cover caps upgrade**

For use with Cover seat CSCTS-SF

Black	Brushed brass
DC4023	DC4024
£18.30	£31.70

\*Close coupled WC Spigot distance from wall 180mm

# NOTE COLLECTION



560mm standard depth semi-countertop basin

N3SCBAS **£404.00**



540mm slim depth semi-countertop basin

N2SCBAS **£383.00**



STANDARD SEAT AVAILABLE 8704WSC

Back to wall WC & slim soft close seat

NBWPAN **£580.00**  
NSLSCTS **£122.00**



STANDARD SEAT AVAILABLE 8704WSC

RIMLESS

500mm wall hung WC & slim soft close seat

NWHPAN **£580.00**  
NSLSCTS **£122.00**



Standard soft close toilet seat

8704WSC **£84.10**



### Cover caps upgrade

For use with Note soft close NSLSCTS slim soft close seat only

Black	Brushed brass
DC4011	DC4012
<b>£19.20</b>	<b>£33.20</b>

WCs & Basins

# ZEST COLLECTION



560mm standard depth semi-countertop basin

Z3SCBAS **£386.00**



435mm slim depth semi-countertop basin

Z2SCBAS **£340.00**



450mm back to wall WC & soft close seat

ZBWPAN45 **£394.00**  
ZSCTS45 **£195.00**



500mm back to wall WC & soft close seat

ZBWPAN50 **£422.00**  
ZSCTS50 **£195.00**



500mm wall hung WC & soft close seat

ZWHPAN50 **£465.00**  
ZSCTS50 **£195.00**



**Optional black or brushed brass basin overflow caps**  
For use with Zest basins

Black OVMCBK	Brushed brass OVMCA
<b>£10.50</b>	<b>£10.50</b>



**Zest caps upgrade**  
For use with Zest seat  
ZSCTS45

Black DC4023	Brushed brass DC4024
<b>£18.30</b>	<b>£31.70</b>



# HARROW COLLECTION



550mm standard depth  
semi-countertop basin  
1 tap hole

SCSB850S **£209.00**



550mm standard depth  
semi-countertop basin  
2 tap hole

SCDB850S **£209.00**



Back to wall WC  
& soft close seat

BTW850S **£263.00**  
HSCTSW **£128.00**



Close coupled WC  
& soft close seat

HCCPAN **£209.00**  
HCCTNK **£173.00**  
HSCTSW **£128.00**

LIFT CERAMIC  
HANDLE UP  
FOR REDUCED  
FLUSH



Solid oak soft close seat  
For use with Harrow WCs

HSCTSNO **£143.00**

## Flushing Solutions

# FLUSH PLATES

Whether you need a contemporary or traditional look, we have flush plates to suit. Compatible for use with our wall hung frames or as an optional upgrade for cisterns



Plaza dual flush push plate  
210(w) x 137mm(h)

Black TR9020 **£63.80**



Plaza dual flush push plate  
210(w) x 137mm(h)

Brushed brass TR9036 **£104.00**



Plaza dual flush push plate  
210(w) x 137mm(h)

Chrome TR9010 **£52.00**



Plaza dual flush push plate  
210(w) x 137mm(h)

Stainless Steel TR9019 **£124.00**



Rondo dual flush push plate  
210(w) x 137mm(h)

Black TR9021 **£63.80**



Rondo dual flush push plate  
210(w) x 137mm(h)

Brushed brass TR9037 **£104.00**



Rondo dual flush push plate  
210(w) x 137mm(h)

Chrome TR9012 **£52.00**



Glass flush push plate  
210(w) x 137mm(h)

Black TR9029 **£142.00**



Ellipse dual flush push plate  
210(w) x 142mm(h)

Chrome TR9004 **£52.00**



Traditional flush push plate  
210(w) x 137mm(h)

Chrome TR9017 **£59.80**

## OPTIONAL UPGRADES FOR CONCEALED CISTERNS

Designed to work with furniture back to wall WC units. Optional upgrades for torrent cisterns.



Square dual flush button  
72(w) x 72mm(h)

Black TR9028 **£24.10**  
Brushed Brass TR9035 **£48.10**  
Chrome TR9003 **£19.20**



Round dual flush button  
72(w) x 72mm(h)

Black TR9022 **£24.10**  
Brushed brass TR9034 **£48.10**



Oval flush button\*  
140(w) x 80mm(h)

Chrome TR9023 **£65.70**  
Black TR9040 **£82.10**

\* Not compatible with Comfort Cistern  
\* when used in Slim Depth furniture



Close Coupled WCs

# FLUSHING SOLUTIONS

## CLOSE COUPLED SENSOR FLUSH KITS

With a simple wave of the hand, hygienic, contactless flushing is now here for close coupled WCs. Two sizes are available depending on the size of the flush button hole in the cistern lid. The button kits have been designed to retro-fit to existing WCs which have paddle operated flush valves. For cisterns which have pneumatic or cable operated flush valves, or where the button screws in directly to the flush valve, then the flush valve will also need to be swapped to our TR9033 valve which has a 2" base.

When upgrading an installed Roper Rhodes cistern the following ranges will require the following items to operate correctly

- Paradigm  
Flush button kit TR9032 with valve TR9033
- Cover  
Flush button kit TR9031 with valve TR9033

Alternatively, you can purchase your new close coupled WC cistern with the sensor flush kit included.



**ø38mm close coupled sensor flush button kit**

TR9031 **£90.00**



**ø48mm close coupled sensor flush button kit**

TR9032 **£90.00**



**Close coupled flush valve 2" base**

TR9033 **£28.90**



**SENSOR VIDEO**  
See how easy it is to install the flush sensor

## CLOSE COUPLED CISTERN SENSOR UPGRADES FOR ROPER RHODES RANGES

To include a contactless sensor flush button with your new Roper Rhodes close coupled WC use the codes below instead of the cistern code when placing your order



**Upgrade your Paradigm cistern to a sensor flushing version for an additional **£90.00****

DC14035-A-SEN

See page 78 for the full range



**Upgrade your Cover cistern to a sensor flushing version for an additional **£118.90****

CCCTNK-R-SEN

See page 80 for the full range



# FLUSHING SOLUTIONS



## CONTACTLESS DUAL FLUSH SENSOR

- Provides a touchless flush, with just the wave of a hand
- Best used with concealed cisterns in furniture
- Powered by 4 x AA batteries
- Low battery power alarm, battery life in excess of 1 year (normal domestic conditions, good quality batteries)
- Dual flush
- Discreet decal included to indicate sensor location
- Works through surfaces up to 25mm thick (including ceramic tiles, fascias & worktops)

**SENSOR VIDEO**  
See how easy it is to use & maintain the sensor



**Contactless dual flush sensor**  
use with concealed cisterns

Sensor kit	TR9014	<b>£166.00</b>
------------	--------	----------------

## CONTACTLESS SENSOR DUAL FLUSH PLATE



- Recommended for in-wall installations
- Contactless flushing
- Powered by 4 x AA batteries (easy to change, no tools required)
- Low battery power alarm (battery life in excess of 1 year)
- Dual flush
- Manual override flush
- Illuminates on operation
- Use on wall hung frames and In-wall cistern (not compatible with slim depth furniture)

**Contactless sensor flush plate**

210(w) x 137(h)mm

Black	TR9025	<b>£185.50</b>
-------	--------	----------------

## TOUCH OPERATED SENSOR DUAL FLUSH PLATE



- Recommended for furniture or lower height installations
- Touch operated to prevent inadvertent use
- Powered by 4 x AA batteries (easy to change, no tools required)
- Low battery power alarm (battery life in excess of 1 year)
- Dual flush
- Manual override flush
- Illuminates on operation
- Use on wall hung frames and In-wall cistern (not compatible with slim depth furniture)

**Touch operated sensor flush plate**

210(w) x 137(h)mm

Black	TR9016	<b>£185.50</b>
-------	--------	----------------

**SENSOR VIDEO**  
See how easy it is to use & maintain the sensor

Concealed Cisterns

# WALL HUNG WC FRAMES & CONCEALED CISTERNS

Made with efficiency and functionality in mind, our cisterns and frames are designed to offer the maximum performance while keeping the layout of your bathroom clean and uncluttered.



**1.17M wall hung WC frame**  
500(w) x 1168(h) x 140 - 200mm(d)  
6/3 litres

1.17m frame TR9006 **£338.00**

Use for in-wall applications, includes fittings, requires flush plate/button, or contactless sensor (available separately). Air Gap inlet valve. 200mm height adjustment.



**1.0M wall hung WC frame**  
500(w) x 1000(h) x 167 - 215mm(d)  
6/3 litres

1.0m frame TR9015 **£338.00**

Ideal for boxed in applications, especially under windows. Requires flush plate/button, or contactless sensor (available separately). Air Gap inlet valve. 200mm height adjustment.



**0.82 wall hung WC frame**  
500(w) x 820(h) x 167 - 215mm(d)  
6/3 litres

0.82m frame TR9005 **£338.00**

Furniture Adaptor Kit TR9007 **£57.70**



**0.4M WC / bidet frame**  
400(w) x 400(h) x 170 - 335mm(d)

0.4m frame TR9018 **£156.50**

Compact half height WC frame suitable for use in narrow back to wall units including 500mm wide. For use with Torrent, Cascade or comfort height cisterns. Can also be used for bidets. Air Gap inlet valve. 200mm height adjustment.



**6/3L in-wall cistern**  
600(w) x 745max(h) x 138-194(d)mm

TR9009 **£154.50**

Ideal for tiled in applications. All parts serviceable through flush plate aperture.

Internal isolation valve, 150mm height adjustment. Air Gap inlet valve. Top or front flush plate mounting. 1/2" BSP. Requires flush plate/button, or contactless sensor (available separately).



**6/3L Comfort height cistern**  
with chrome flush button  
437(w) x 324(h) x 165(d)mm

TR9008 **£136.00**

Developed specifically to allow comfort height back to wall pans to be used in 820mm high furniture.

Bottom entry inlet valve. Top or front flush plate mounting. 1/2" BSP. PS insulation jacket. Pneumatic flush valve. Optional flush button upgrades available.



**6/3L Torrent concealed cistern**  
with chrome flush button  
434(w) x 365(h) x 140(d)mm

TR9001 **£136.00**

Bottom entry inlet valve. Air Gap inlet valve. Top or front flush plate mounting. 1/2" BSP. PS insulation jacket. Pneumatic flush valve. Optional flush button upgrades available.



**6/3L Cascade concealed cistern**  
with chrome flush button  
464(w) x 365(h) x 140(d)mm

TR9002 **£136.00**

Side entry inlet valve. Top or front flush plate mounting. 1/2" BSP. PS insulation jacket. Pneumatic flush valve. Optional flush button upgrades available



# MIRRORS & CABINETS

---





*Meet the mirror & cabinet*

## DESIGNERS

Our product designers are experts in creating mirrors and cabinets that offer style and substance. With a whole host of ingenious features, their brief is always to make your morning routine as seamless as possible.

Find all the features you need in a style you love with our wide range of shapes, sizes and finishes. Plus, mirrors and cabinets specifically designed to coordinate with your furniture are also available to give you an effortlessly cohesive look.

Discover

## ROPER RHODES MIRRORS & CABINETS

---



### TOUCH CONTROLS

Easily control your mirror with our intuitive touch sensor controls. Designed with you in mind, these controls add simplicity and convenience to your everyday tasks.



### GUARANTEES

At Roper Rhodes, we pride ourselves in offering high quality products that are built to last, even in the hectic and high traffic space that is the bathroom.

### CHARGING SOLUTIONS

Discover true convenience with our range of charging enabled mirrors and cabinets. Sleekly designed hidden sockets are perfect for tooth brushes or razors. Plus, wireless charging is available in our Boost cabinet (107), perfect for charging your phone when you're busy getting ready.





6000K

Cool to warm

2700K



### FIND YOUR PERFECT LIGHT

Transform your space with ingenious colour changing technology. Invigorate your morning with bright, crisp daylight. Or wrap yourself in a soft, warm glow and as you spend an hour relaxing in the bath. With a wide spectrum LED ranging from 2700-6000K, you can easily shift your mirror lighting from cool white to warm and intimate at the simple touch or wave of the hand.

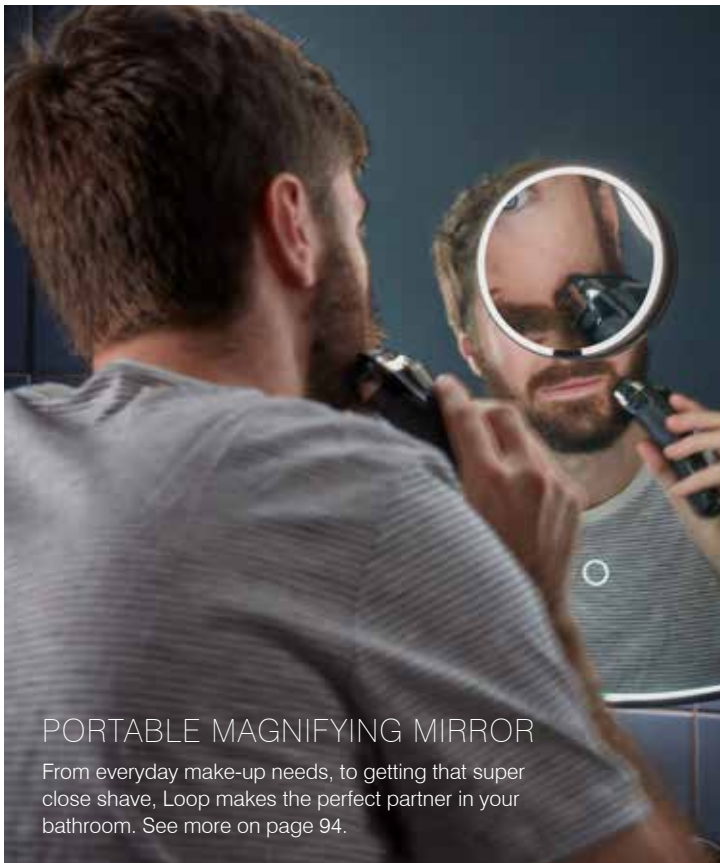

### PORTABLE MAGNIFYING MIRROR

From everyday make-up needs, to getting that super close shave, Loop makes the perfect partner in your bathroom. See more on page 94.



### PLAY MUSIC IN YOUR BATHROOM

Pump up your morning routine with our **Bluetooth®** enabled mirrors. Seamlessly connect your phone to get the music going and start your day off right. Discover more with our Play mirror on page 96.



Making the perfect choice

# MIRROR & CABINET FEATURES & BUYING GUIDE

Use the table below to guide you around our mirror & cabinet collection and help you find the features which are important to you when selecting your new mirror or cabinet.

	LED lighting	Variable warm to cool & dimmable LEDs	Infrared sensor	Touch controls	Heated demister	Bluetooth® wireless technology	Two-pin charging socket	USB charging socket	USB-C charging socket	Wireless charging	Magnifying mirror	Slim depth	Landscape & portrait	Recessible or Recessed	Soft close doors	Double sided mirror doors	Push to open doors	IP44 or IP55 rated
<b>MIRRORS</b>																		
Loop	●	●	●	●							●	●						●
Play	●	●	●	●	●	●						●	●					●
Frame	●	●	●		●								●					●
Eminence	●	●	●		●								●					●
Academy	●	●		●	●							●	●					●
Leap	●		●		●		●	●					●					●
Thesis													●					
Scheme	●	●	●		●													●
System	●	●	●		●							●	●					●
Traditional					●								●					●
<b>CABINETS</b>																		
Origin	●	●	●		●		●	●							●	●		●
Notion	●	●	●		●		●	●	●						●	●	●	●
Boost	●	●	●		●		●	●	●	●		●		●	●	●	●	●
Theory												●			●	●		
Presence	●	●		●	●		●	●							●	●		●
Purpose	●	●		●	●		●	●						●	●	●		●
System	●	●	●		●		●	●							●	●		●



GUARANTEE  
10 year guarantee,  
against manufacturing  
defects



### LED LIGHTING

Energy efficient LEDs provide high quality, bright and practical task lighting whilst being 80% more efficient than older fluorescent and incandescent lights



### VARIABLE WARM TO COOL & DIMMABLE LEDs

Flexibility to adjust the LED warmth and brightness from an invigorating daylight white (6000K) to a relaxing warm white (2700K)



### INFRARED SENSOR

Easy to use, an infrared sensor allows you to control the mirror with just the wave of your hand without touching the mirror



### HEATED DEMISTER

Maintain a steam-free mirror reflection in the bathroom with an integrated heated demister pad



### PLAY MUSIC

Integrate your favourite music seamlessly into your bathroom



### TWO-PIN CHARGING SOCKET

Conveniently positioned, this charging socket keeps your electric toothbrush or shaver fully charged



### USB SOCKET

Easily accessed USB socket keeps your devices fully charged



### WIRELESS CHARGING BOOST

Perfect for charging your phone/ device when you're busy getting ready



### SLIM DEPTH

Our slim depth mirrors protrude 30mm or less from the wall



### MAGNIFYING MIRROR

Take a closer look magnifying your reflection with our magnifying mirror, 3x magnification



### PUSH TO OPEN DOORS

Intuitive push to open mirrored cabinet doors



### SOFT CLOSE DOORS

Most of our cabinets feature soft close doors to ensure quiet and controlled closure of the doors



### RECESSED OR RECESSIBLE

Recessing the cabinet within the wall is a great way to conceal your bathroom accessories whilst maintaining a clean and clutter free bathroom



### DOUBLE SIDED MIRROR DOORS

Double sided mirrored glass means the cabinet mirror can be used when open or closed



### IP44 / IP55 RATED

Mirrors indicated with this symbol are IP44 or IP55 rated, making them suitable for use within zone 2 of the bathroom

Vanity mirror accessory

# LOOP VANITY MIRROR

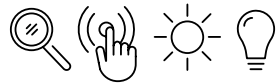

- Handheld vanity mirror with 3x magnification
- Compatible with the following mirrors & cabinets  
Loop wall mirror p95  
Thesis mirrors p101  
Notion cabinet p106  
Boost cabinet p107
- Supplied with wireless charging stand and USB cable
- Touch control operation.
- Adjustable LED colour temperature & brightness
- IP55 rated



Loop Vanity Mirror	Code	W x H x Dmm	RRP
Vanity Mirror	VM01	140 x 140	£200.00

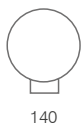



MIRROR VIDEO  
Scan to see the Loop mirror features in action



Wall & vanity mirror

# LOOP WALL & VANITY MIRRORS



- Wall mirror with detachable Loop vanity mirror, wireless charging stand & USB cable included
- Vanity mirror wireless charging ring on bottom right of large wall mirror
- Touch control operation
- Adjustable LED colour temperature & brightness
- Heated demister pad prevents mirror steaming up
- IP44 rated

Cool to warm



**ON MIRROR WIRELESS CHARGING & MAGNETIC ATTACHMENT**  
 With the internal magnetic attachment, you can place your Loop vanity mirror anywhere. Set it at the perfect height on your coordinating wall mirror, or place on the dedicated charging ring to keep it powered up.

Loop Wall & Vanity Mirrors	Code	W x H x Dmm	RRP
600 wall mirror & vanity mirror	VMM60C	600 x 600 x 34	£625.00
800 wall mirror & vanity mirror	VMM80C	800 x 800 x 34	£740.00

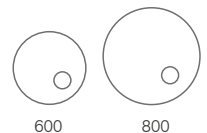

Music in your bathroom

# PLAY MIRRORS

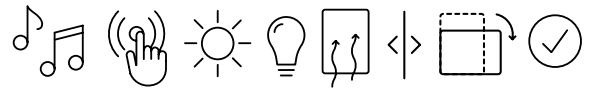

- Seamlessly bring your favourite playlists into your bathroom using **Bluetooth®** Wireless Technology
- Superior resonance speakers.
- Touch control operation
- Adjustable LED colour temperature & brightness
- Heated demister pad prevents mirror steaming up
- Super Slim depth design brings music to your bathroom without compromising style
- IP44 rated

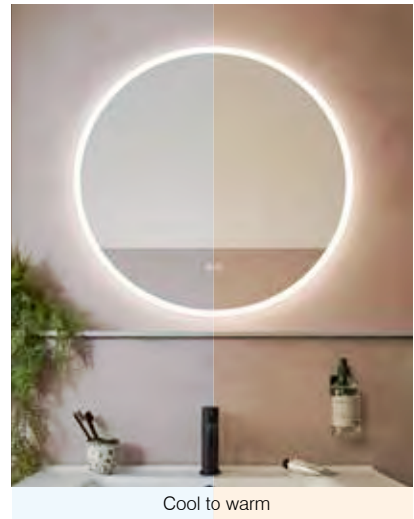

PLAY MUSIC IN YOUR BATHROOM  
**Bluetooth®** Wireless Technology

Play Mirrors	Code	W x H x Dmm	RRP
Circular 600	PYM60C	600dia x 31	£426.00
Circular 800	PYM80C	800dia x 31	£515.00
500 x 700	PYM050	500 x 700 x 31	£426.00

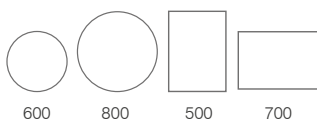

Make a design statement

# FRAME MIRRORS

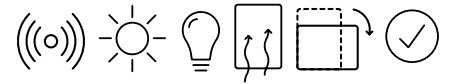

- Aluminium framed mirrors
- Infrared switch controlled by contactless hand movements
- Adjustable LED colour temperature & brightness
- Heated demister pad prevents mirror steaming up
- Available in a brushed brass, black or White finish
- IP44 rated



BLACK

WHITE

BRUSHED BRASS



ADJUSTABLE LIGHTING  
Cool to warm

Frame Mirrors	W x H x Dmm	Brushed Brass	RRP	Black	White	RRP
ø600	ø600 x 38	FR60RB	£418.00	FR60RG	FR60RW	£396.00
ø800	ø800 x 38	FR80RB	£555.00	FR80RG	FR80RW	£535.00
Pill	500 x 800 x 38	-	-	FR50PG	-	£446.00
Oval	500 x 700 x 38	FR50VB	£449.00	FR50VG	-	£416.00
500/700	500 x 700 x 38	-	-	FR50SG	-	£446.00
600/800	600 x 800 x 38	-	-	FR60SG	FR60SW	£535.00
1200	1200 x 600 x 38	-	-	FR120SG	FR120SW	£710.00

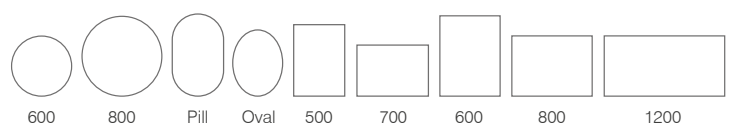



*Distinctly modern design*

# EMINENCE MIRRORS

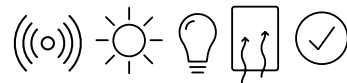

- Infrared switch controlled by contactless hand movements
- Adjustable LED colour temperature & brightness
- Heated demister pad prevents mirror steaming up
- IP44 rated

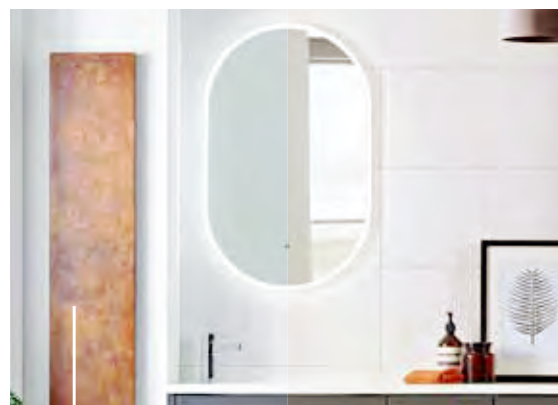

ADJUSTABLE LIGHTING  
Cool to warm

Eminence Mirrors	Code	W x H x Dmm	RRP
Circular 550	EM55CAL	550dia x 35	£344.00
Circular 800	EM80CAL	800dia x 35	£435.00
Pill	EM80PAL	500 x 800 x 35	£453.00
Oval	EM65OAL	490 x 650 x 35	£386.00
500/700	EM70RAL	500 x 700 x 35	£400.00
600/800	EM80RAL	600 x 800 x 35	£450.00

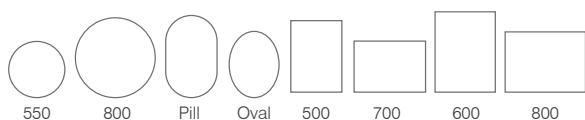

*Intuitive design*

# ACADEMY MIRRORS

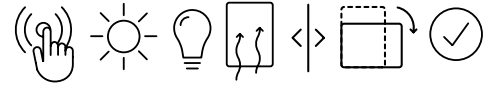

- Adjustable LED colour temperature & brightness
- Intuitive slide controls
- Heated demister pad prevents mirror steaming up
- Slim depth design
- IP44 rated

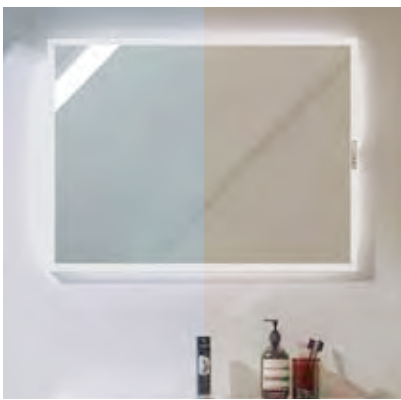

ADJUSTABLE LIGHTING  
Cool to warm



TOUCH CONTROLS  
switch between functions,  
slider controls warmth or brightness



Academy Mirrors	Code	W x H x Dmm	RRP
500/700	ACM050	500 x 700 x 25	£462.00
600/800	ACM060	600 x 800 x 25	£505.00
1000	ACM100	1000 x 600 x 25	£555.00

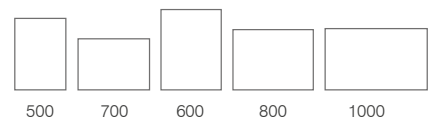

Functional design

# LEAP MIRRORS



- Infrared switch controlled by contactless hand movements
- Heated demister pad prevents mirror steaming up
- Built in two-pin charging socket for your shaver or toothbrush
- Additional USB charging socket.
- IP44 rated



CHARGING & USB SOCKET  
Built into the mirror for your convenience

Leap Mirrors	Code	W x H x Dmm	RRP
500/700	LE70ALU	500 x 700 x 55	£450.00
600/800	LE80ALU	600 x 800 x 55	£500.00
1200	LE120ALU	1200 x 600 x 55	£575.00

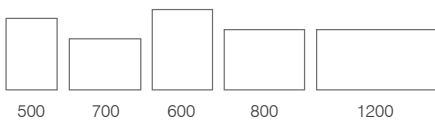



Designer edge

# THESIS MIRRORS



- Framed with a high quality aluminium trim in a brushed brass or black finish
- Rectangular versions can be mounted landscape & portrait
- Compatible with the Loop vanity mirror see page 94 for details
- Can be purchased with or without the Loop vanity mirror

BRUSHED BRASS  
Frame finish



BLACK  
Frame finish



### LOOP VANITY MIRROR BUNDLE

The Thesis mirrors can be purchased as part of a bundle with the Loop vanity mirror, see below for pricing details. Further details on the Loop vanity mirror can be found on page 94.



Thesis Mirror	W x H x Dmm	Black	RRP	Brushed Brass	RRP	Thesis Bundle	Black	RRP
ø600	ø600 x 38	TNM60C	£130.00	TNM60C-BR	£150.00	ø600 & Loop	TNM60C-VM	£320.00
ø800	ø800 x 38	TNM80C	£185.00	TNM80C-BR	£219.00	ø800 & Loop	TNM80C-VM	£392.00
Pill	500 x 800 x 38	TNM50P	£185.00	-	-	Pill & Loop	TNM50P-VM	£375.00
Oval	500 x 700 x 38	TNM50V	£176.00	TNM50V-BR	£196.00	Oval & Loop	TNM50V-VM	£365.00
450/700	450 x 700 x 38	TNM045	£140.00	-	-	450/700 & Loop	TNM045-VM	£330.00
600/800	600 x 800 x 38	TNM060	£176.00	-	-	600/800 & Loop	TNM060-VM	£365.00

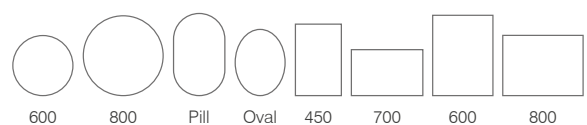

Linear lighting, angular design

# SCHEME MIRRORS

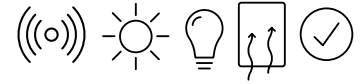

- Infrared switch controlled by contactless hand movements
- Adjustable LED colour temperature & brightness
- Heated demister pad prevents mirror steaming up
- IP44 rated



ADJUSTABLE LIGHTING  
Cool to warm

Scheme Mirrors	Code	W x H x Dmm	RRP
500	MLE470C	500 x 710 x 47	£470.00
600	MLE530C	600 x 470 x 47	£428.00
800	MLE540C	800 x 470 x 47	£470.00
1000	MLE550C	1000 x 470 x 47	£555.00
1200	MLE560C	1200 x 470 x 47	£650.00

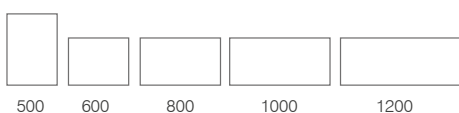

*Soft rounded corners & slender profile*

# SYSTEM MIRRORS

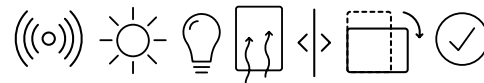

- Infrared switch controlled by contactless hand movements
- Adjustable LED colour temperature & brightness
- Heated demister pad prevents mirror steaming up
- Slim depth design
- IP44 rated



ADJUSTABLE LIGHTING  
Cool to warm

System Mirrors	Code	W x H x Dmm	RRP
450	SYS45AL	450 x 700 x 25	£482.00
500/700	SYS70AL	500 x 700 x 25	£505.00
600/800	SYS80AL	600 x 800 x 25	£540.00
700/900	SYS90AL	700 x 900 x 25	£575.00
1200	SYS120AL	1200 x 600 x 25	£705.00

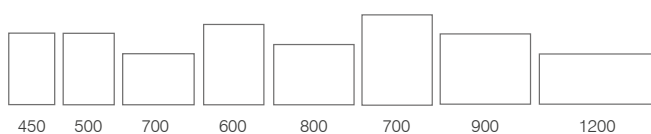



*Timeless styling*

# TRADITIONAL MIRRORS

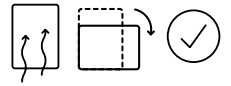

- Heated demister pad prevents mirror steaming up
- IP44 rated



Traditional Mirrors	Code	W x H x Dmm	RRP
430/700	WMB2022	430 x 700 x 30	£261.00
600/900	WMB2020	600 x 900 x 30	£323.00
1200	WMB2023	1200 x 600 x 30	£448.00

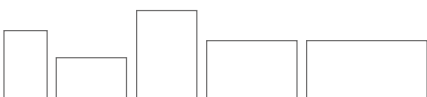

Ambient illumination

# ORIGIN CABINETS

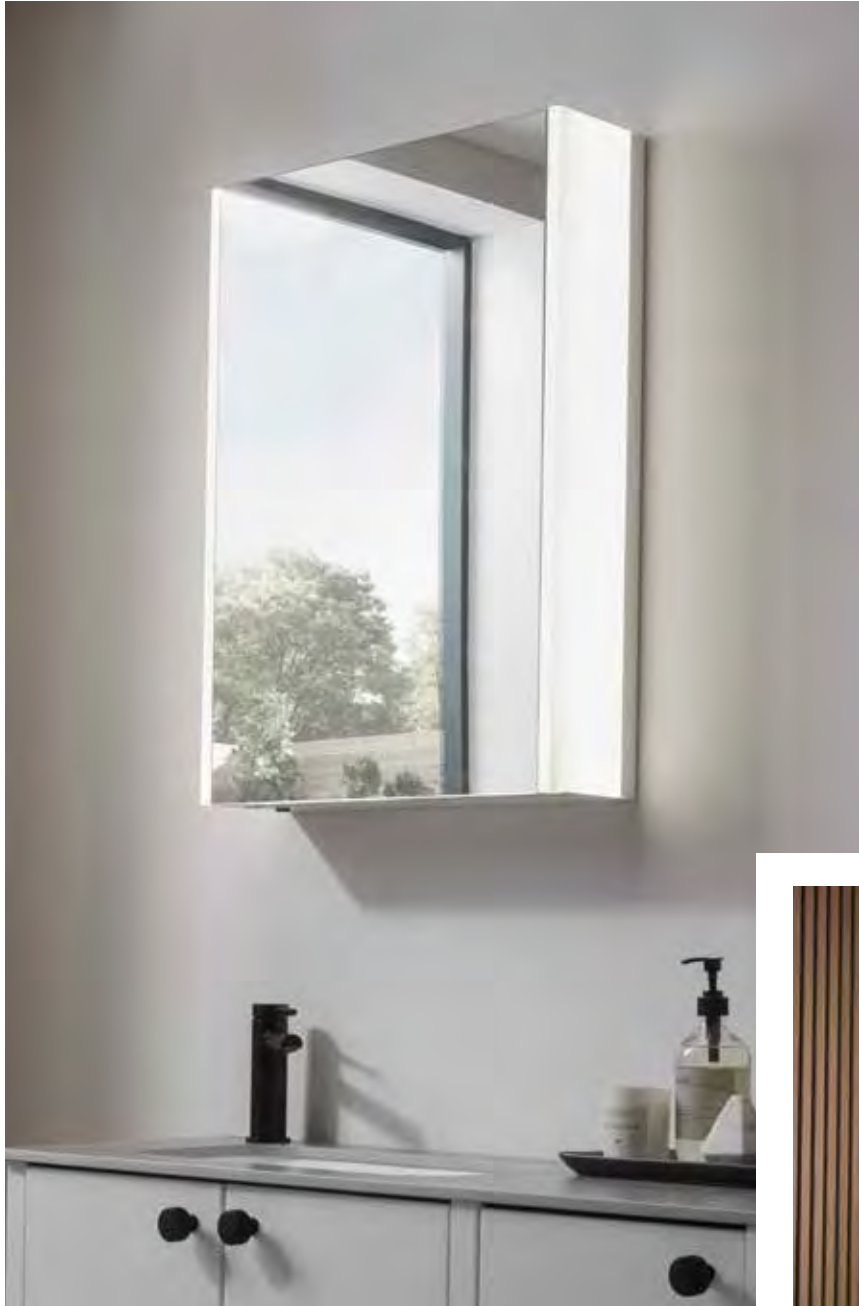

- Infrared switch controlled by contactless hand movements
- Adjustable LED colour temperature & brightness
- Illuminated side panels providing forward throw, ambient & internal illumination
- Built in charging socket for your shaver or toothbrush (x2 on double door cabinets)
- Additional USB charging socket
- Double sided soft close mirror doors with heated demister pad
- Adjustable aluminium shelves
- IP44 rated

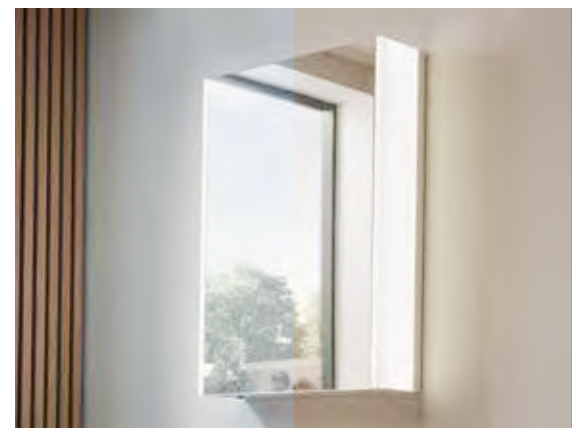

ADJUSTABLE LIGHTING  
Cool to warm

Origin Cabinets	Code	W x H x Dmm	RRP
500 1 Door	RGC050	500 x 700 x 140	£800.00
600 2 Door	RGC060	600 x 700 x 140	£910.00
800 2 Door	RGC080	800 x 700 x 140	£1,060.00

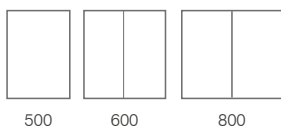

Versatility at its best

# NOTION CABINETS



- Compatible with Loop vanity mirror
- Infrared switch controlled by contactless hand movements
- Adjustable LED colour temperature & brightness
- Internal lighting
- Mirrored sides
- Built in two-pin charging socket for your shaver or toothbrush
- Additional USB & USB-C charging socket
- Double sided push to open mirror doors with heated demister pad
- Adjustable smoked glass shelves
- IP44 rated

PAIR WITH  
LOOP VANITY  
MIRROR  
P94



Cool to warm



### VANITY MIRROR UPGRADE

The Loop vanity mirror can be used with all Notion cabinets, see page 94 for details on the vanity mirror.



Notion Cabinets	Code	W x H x Dmm	RRP
500 1 Door	NTC050	490 x 700 x 120	£710.00
600 2 Door	NTC060	590 x 700 x 120	£825.00
800 2 Door	NTC080	790 x 700 x 120	£945.00

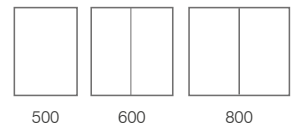



Modern space saving

# BOOST CABINETS

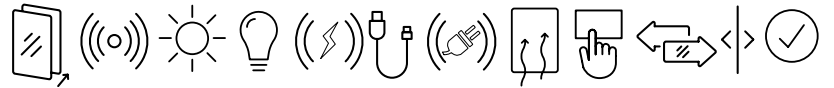

- Wireless charging pad
- Infrared switch controlled by contactless hand movements
- Adjustable LED colour temperature & brightness
- Removable mirrored sides allowing surface mounting or recessing of cabinet
- Built in two-pin charging socket for your shaver or toothbrush
- USB & USB-C charging sockets
- Double sided push to open mirror doors with heated demister pad
- Adjustable smoked glass shelves with low profile supports
- Open storage area with adjustable aluminium shelves
- Supplied in a stylish matt black finish
- IP44 rated

COMPATIBLE WITH LOOP VANITY MIRROR P94



Cool to warm



5W WIRELESS CHARGING PAD  
give your mobile a battery boost

Boost Cabinets	Code	W x H x Dmm	RRP
500 1 Door	BTC050	490 x 800 x 120	£800.00
600 2 Door	BTC060	590 x 800 x 120	£945.00
800 2 Door	BTC080	790 x 800 x 120	£1,060.00

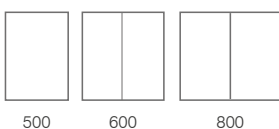

500      600      800

*Soft curved edges*

# THEORY CABINETS



- Striking black framed door & sides
- Double sided soft close mirror doors
- Slim depth design
- Adjustable smoked glass shelves with low profile supports



Theory Cabinets	Code	W x H x Dmm	RRP
450 1 Door	TYC045	450 x 700 x 120	£369.00
600 2 Door	TYC060	600 x 700 x 120	£426.00

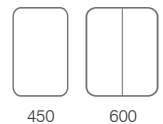

Bathroom illumination

# PRESENCE CABINETS



- Touch control operation
- Adjustable LED colour temperature & brightness
- Built in charging socket for your shaver or toothbrush (x2 on double door cabinets)
- Additional USB charging socket
- Double sided soft close mirror doors with heated demister pad
- 2 adjustable glass shelves
- IP44 rated



ADJUSTABLE LIGHTING  
Cool to warm

Presence Cabinets	Code	W x H x Dmm	RRP
500 1 Door	PSC050	500 x 700 x 130	£720.00
650 2 Door	PSC065	650 x 700 x 130	£910.00
800 2 Door	PSC080	800 x 700 x 130	£965.00
1000 2 Door	PSC100	1000 x 700 x 130	£1,080.00

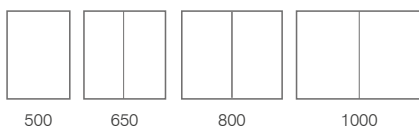

500      650      800      1000



*Recessed design*

# PURPOSE CABINETS

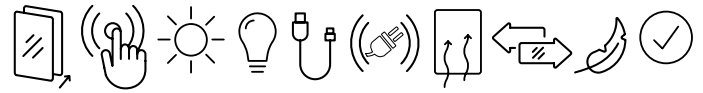

- Recessed cabinet
- Touch control operation
- Adjustable LED warmth, brightness and temperature control
- Built in charging socket for your shaver or toothbrush (x2 on double door cabinets)
- Additional USB charging socket
- Double sided soft close mirror doors with heated demister pad
- 2 adjustable glass shelves
- IP44 rated



ADJUSTABLE LIGHTING  
Cool to warm



Purpose Cabinets	Code	W x H x Dmm (when recessed)	RRP
450 1 Door	PUC050	500 x 700 x 20	£720.00
650 2 Door	PUC065	650 x 700 x 20	£910.00
800 2 Door	PUC080	800 x 700 x 20	£965.00
1000 2 Door	PUC100	1000 x 700 x 20	£1,080.00

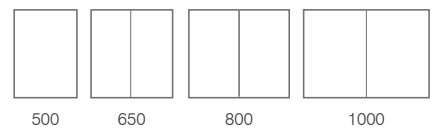

500      650      800      1000

Soft rounded corners

# SYSTEM CABINETS



- Infrared switch controlled by contactless hand movements
- Adjustable LED colour temperature & brightness
- Built in two-pin charging socket for your shaver or toothbrush
- Additional USB charging socket
- Double sided soft close mirror doors with heated demister pad
- 2 adjustable glass shelves
- IP44 rated



ADJUSTABLE LIGHTING  
Cool to warm

System Cabinets	Code	W x H x Dmm	RRP
500 1 Door	SYC050	500 x 700 x 140	£730.00
600 2 Door	SYC060	600 x 700 x 140	£910.00
1000 2 Door	SYC100	1000 x 700 x 140	£1,080.00

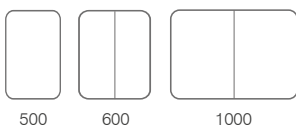

500

600

1000

## Bathroom lighting

# LED BATHROOM LIGHTING



- For use on top of cabinets or mirrors
- 6 watt LED light
- Light is IP44 rated.
- Supplied with driver suitable for mounting outside bathroom zones 1 & 2 - behind mirror or cabinet

Choose an overhead light, designed for use on top of cabinets or mirrors. Benefit from the latest LED technology which provides a bright, practical task light with energy saving benefits. The light is IP44 rated and supplied with an LED driver suitable for mounting outside zones 1 and 2. See diagram on page 113.

The bathroom cabinets within our range of furniture feature a void behind the back panel, allowing wiring and transformers to be neatly concealed.

When planning your bathroom remember to make allowance for any electrical work which may have to be undertaken before any of your furniture is fitted. Always use a qualified electrician.

300 Chrome LED Light	Code	RRP
LED Light	LED300WL	£84.90



- Specifically designed for use in the bathroom
- IP44 rated

Lighting	Code	W x H x Dmm	RRP
1. LED Wall Light	LIGHT01	60 x 550 x 80	£219.00 each
2. LED Wall Light	WMB2030	60 x 410 x 90	£198.50 each

## Bathroom charging

# CHARGING STATION

Add further functionality to your new Roper Rhodes fitted furniture by adding our charging station. The subtle little unit can be installed into our floor cupboards or wall cabinets and includes both a two-pin charging socket and a USB port to keep all your electricals fully charged.

- Designed for use within fitted furniture cupboards and wall cabinets
- Includes a two-pin charging point with rocker switch
- Includes a USB charging socket
- Supplied in a modern matt black finish
- Designed with cover to hide sockets when not in use
- Screwless mounting
- Requires a mains connection (supplied with one metre flying lead)
- Not recommended for installations in semi-countertop units or drawers
- IP44



	Code	RRP
Charging station	DC6001	£150.00



**ADD**  
A CHARGING  
STATION TO YOUR  
FURNITURE RUN



# SAFETY ZONES & ELECTRICAL INFORMATION

## ZONES FOR EQUIPMENT IN CLOSE PROXIMITY TO BATHS & SHOWERS



Roper Rhodes illuminated mirror and aluminum cabinets have been independently tested for compliance with electrical equipment safety regulations. Products shown with the 'tick' icon are IP44 or IP55 rated and are suitable for use in zone 2 and outside zones in the bathroom



**ZONE 1** Electrical fittings in this zone require a separated extra low voltage and a minimum rating of IP44 (splash-proof)

**ZONE 2** Electrical fittings in this zone require a minimum rating of IP44 (splash-proof)

**OUTSIDE ZONES** Electrical fittings in this zone require a minimum rating of IP20

# 500MM BACK TO WALL WC UNITS

**DON'T FORGET TO ORDER YOUR CISTERN SEE PAGE 149**

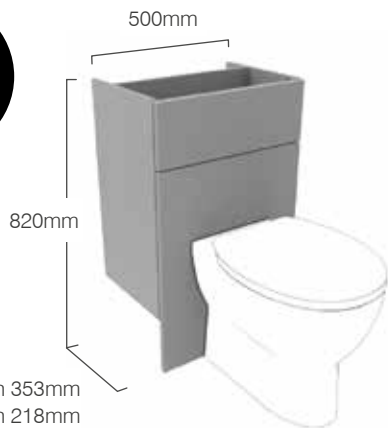

## 500MM STANDARD / SLIM DEPTH BACK TO WALL WC WITH FASCIA DOOR PACK

### FEATURES

- Fascia to be cut on site to suit sanitaryware.
- Main panel goes to floor.
- Front access top fascia.
- For compatible back to wall WCs see pages 144-146.

\* These fascia packs are designed to be used with comfort height WC pans & cisterns, so exclude the Burford moulding.

Unit Finish	Recommended Carcass		Fascia / Door Pack
	Standard Depth	Slim depth	
<b>BURFORD STANDARD WC</b>			
Juniper Green	F3BW5.D - Graphite	F2BW5.D - Graphite	DBW5.JNP
Coniston Blue	F3BW5.D - Graphite	F2BW5.D - Graphite	DBW5.CB
Derwent Blue	F3BW5.D - Graphite	F2BW5.D - Graphite	DBW5.DB
Mercury	F3BW5.D - Graphite	F2BW5.D Graphite	DBW5.MY
Chalk White	F3BW5.OK - Natural Oak	F2BW5.OK - Natural Oak	DBW5.CW
Mocha	F3BW5.OK - Natural Oak	F2BW5.OK - Natural Oak	DBW5.MC
Pebble Grey	F3BW5.OK - Natural Oak	F2BW5.OK - Natural Oak	DBW5.PG
Slate Grey	F3BW5.OK - Natural Oak	F2BW5.OK - Natural Oak	DBW5.SG
<b>BURFORD COMFORT HEIGHT WC</b>			
Juniper Green	F3BW5.D - Graphite	F2BW5.D - Graphite	ABW5.JNP *
Coniston Blue	F3BW5.D - Graphite	F2BW5.D - Graphite	ABW5.CB *
Derwent Blue	F3BW5.D - Graphite	F2BW5.D - Graphite	ABW5.DB *
Mercury	F3BW5.D - Graphite	F2BW5.D Graphite	ABW5.MY *
Chalk White	F3BW5.OK - Natural Oak	F2BW5.OK - Natural Oak	ABW5.CW *
Mocha	F3BW5.OK - Natural Oak	F2BW5.OK - Natural Oak	ABW5.MC *
Pebble Grey	F3BW5.OK - Natural Oak	F2BW5.OK - Natural Oak	ABW5.PG *
Slate Grey	F3BW5.OK - Natural Oak	F2BW5.OK - Natural Oak	ABW5.SG *
<b>ARUBA</b>			
Juniper Green	F3BW5.D - Graphite	F2BW5.D - Graphite	ABW5.JNP
Powder Grey	F3BW5.D - Graphite	F2BW5.D - Graphite	ABW5.POW
Mussel	F3BW5.D - Graphite	F2BW5.D - Graphite	ABW5.MSL
Derwent Blue	F3BW5.D - Graphite	F2BW5.D - Graphite	ABW5.DB
Alpine Elm	F3BW5.D - Graphite	F2BW5.D - Graphite	ABW5.AE
Gloss Dark Clay	F3BW5.D - Graphite	F2BW5.D - Graphite	ABW5.GDC
Mocha	F3BW5.D - Graphite	F2BW5.D - Graphite	ABW5.MC
Flintwood	F3BW5.D - Graphite	F2BW5.D - Graphite	ABW5.FW
White	F3BW5.W - White	F2BW5.W - White	ABW5.W
<b>VETRO</b>			
Light Grey	F3BW5.D - Graphite	F2BW5.D - Graphite	VBW5.VG
White	F3BW5.D - Graphite	F2BW5.D - Graphite	VBW5.VW
		<b>£362.00</b> each	<b>£337.00</b> each
			<b>£196.00</b> each

**END PANELS REQUIRED**

Exposed carcass sides are covered by using colour matched end panels which will be required to complete your fitted furniture run. See pages 138-140 for panel options.

**PLINTH REQUIRED**

Most freestanding units require a colour matched plinth to be installed to cover any pipework underneath the units. See pages 141 for plinth options.

# 600MM BACK TO WALL WC UNITS

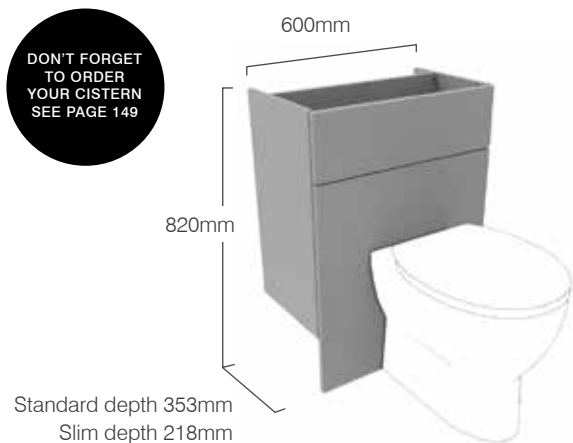

## 600MM STANDARD / SLIM DEPTH BACK TO WALL WC WITH FASCIA DOOR PACK

### FEATURES

- Fascia to be cut on site to suit sanitaryware.
  - Main panel goes to floor.
  - Front access top fascia.
  - For compatible back to wall WCs see pages 144-146.
- \* These fascia packs are designed to be used with comfort height WC pans & cisterns, so exclude the Burford moulding.

Unit Finish	Recommended Carcass		Fascia / Door Pack
	Standard Depth	Slim depth	
<b>BURFORD STANDARD WC</b>			
Juniper Green	F3BW6.D - Graphite	F2BW6.D - Graphite	DBW6.JNP
Coniston Blue	F3BW6.D - Graphite	F2BW6.D - Graphite	DBW6.CB
Derwent Blue	F3BW6.D - Graphite	F2BW6.D - Graphite	DBW6.DB
Mercury	F3BW6.D - Graphite	F2BW6.D - Graphite	DBW6.MY
Chalk White	F3BW6.OK - Natural Oak	F2BW6.OK - Natural Oak	DBW6.CW
Mocha	F3BW6.OK - Natural Oak	F2BW6.OK - Natural Oak	DBW6.MC
Pebble Grey	F3BW6.OK - Natural Oak	F2BW6.OK - Natural Oak	DBW6.PG
Slate Grey	F3BW6.OK - Natural Oak	F2BW6.OK - Natural Oak	DBW6.SG
<b>BURFORD COMFORT HEIGHT WC</b>			
Juniper Green	F3BW6.D - Graphite	F2BW6.D - Graphite	ABW6.JNP *
Coniston Blue	F3BW6.D - Graphite	F2BW6.D - Graphite	ABW6.CB *
Derwent Blue	F3BW6.D - Graphite	F2BW6.D - Graphite	ABW6.DB *
Mercury	F3BW6.D - Graphite	F2BW6.D - Graphite	ABW6.MY *
Chalk White	F3BW6.OK - Natural Oak	F2BW6.OK - Natural Oak	ABW6.CW *
Mocha	F3BW6.OK - Natural Oak	F2BW6.OK - Natural Oak	ABW6.MC *
Pebble Grey	F3BW6.OK - Natural Oak	F2BW6.OK - Natural Oak	ABW6.PG *
Slate Grey	F3BW6.OK - Natural Oak	F2BW6.OK - Natural Oak	ABW6.SG *
<b>ARUBA</b>			
Juniper Green	F3BW6.D - Graphite	F2BW6.D - Graphite	ABW6.JNP
Powder Grey	F3BW6.D - Graphite	F2BW6.D - Graphite	ABW6.POW
Mussel	F3BW6.D - Graphite	F2BW6.D - Graphite	ABW6.MSL
Derwent Blue	F3BW6.D - Graphite	F2BW6.D - Graphite	ABW6.CB
Alpine Elm	F3BW6.D - Graphite	F2BW6.D - Graphite	ABW6.AE
Gloss Dark Clay	F3BW6.D - Graphite	F2BW6.D - Graphite	ABW6.GDC
Mocha	F3BW6.D - Graphite	F2BW6.D - Graphite	ABW6.MC
Flintwood	F3BW6.D - Graphite	F2BW6.D - Graphite	ABW6.FW
White	F3BW6.W - White	F2BW6.W - White	ABW6.W
<b>VETRO</b>			
Light Grey	F3BW6.D - Graphite	F2BW6.D - Graphite	VBW6.VG
White	F3BW6.D - Graphite	F2BW6.D - Graphite	VBW6.VW
	<b>£362.00</b> each	<b>£337.00</b> each	<b>£196.00</b> each

**END PANELS REQUIRED**  
Exposed carcass sides are covered by using colour matched end panels which will be required to complete your fitted furniture run. See pages 138-140 for panel options.

**PLINTH REQUIRED**  
Most freestanding units require a colour matched plinth to be installed to cover any pipework underneath the units. See pages 141 for plinth options.



# 500MM BASIN UNITS

**DON'T FORGET TO ORDER YOUR HANDLES SEE PAGES 132-133**

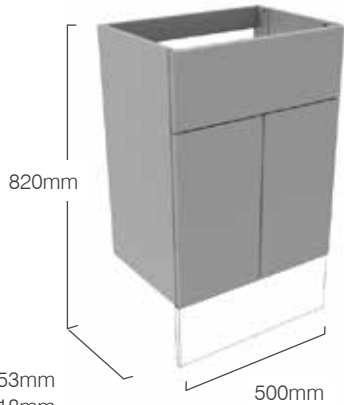

## 500MM STANDARD / SLIM DEPTH BASIN UNIT WITH FASCIA DOOR PACK

### FEATURES

- Fascia to be cut on site to suit sanitaryware.
- One adjustable shelf.
- Soft close hinges.
- Removable back panel.
- For compatible basins see pages 151-153.
- A plinth is required for this unit - see pages 141.

Standard depth 353mm  
Slim depth 218mm

Unit Finish	Recommended Carcass		Fascia / Door Pack
	Standard Depth	Slim depth	
<b>BURFORD</b>			
Juniper Green	F3SC5.D - Graphite	F2SC5.D - Graphite	DSC5.JNP
Coniston Blue	F3SC5.D - Graphite	F2SC5.D - Graphite	DSC5.CB
Derwent Blue	F3SC5.D - Graphite	F2SC5.D - Graphite	DSC5.DB
Mercury	F3SC5.D - Graphite	F2SC5.D - Graphite	DSC5.MY
Chalk White	F3SC5.OK - Natural Oak	F2SC5.OK - Natural Oak	DSC5.CW
Mocha	F3SC5.OK - Natural Oak	F2SC5.OK - Natural Oak	DSC5.MC
Pebble Grey	F3SC5.OK - Natural Oak	F2SC5.OK - Natural Oak	DSC5.PG
Slate Grey	F3SC5.OK - Natural Oak	F2SC5.OK - Natural Oak	DSC5.SG
<b>ARUBA</b>			
Juniper Green	F3SC5.D - Graphite	F2SC5.D - Graphite	ASC5.JNP
Powder Grey	F3SC5.D - Graphite	F2SC5.D - Graphite	ASC5.POW
Mussel	F3SC5.D - Graphite	F2SC5.D - Graphite	ASC5.MSL
Derwent Blue	F3SC5.D - Graphite	F2SC5.D - Graphite	ASC5.DB
Alpine Elm	F3SC5.D - Graphite	F2SC5.D - Graphite	ASC5.AE
Gloss Dark Clay	F3SC5.D - Graphite	F2SC5.D - Graphite	ASC5.GDC
Mocha	F3SC5.D - Graphite	F2SC5.D - Graphite	ASC5.MC
Flintwood	F3SC5.D - Graphite	F2SC5.D - Graphite	ASC5.FW
White	F3SC5.W - White	F2SC5.W - White	ASC5.W
<b>VETRO</b>			
Light Grey	F3SC5.D - Graphite	F2SC5.D - Graphite	VSC5.VG
White	F3SC5.D - Graphite	F2SC5.D - Graphite	VSC5.VW
	<b>£338.00</b> each	<b>£330.00</b> each	<b>£198.50</b> each

**END PANELS REQUIRED**

Exposed carcass sides are covered by using colour matched end panels which will be required to complete your fitted furniture run. See pages 138-140 for panel options.

**PLINTH REQUIRED**

Most freestanding units require a colour matched plinth to be installed to cover any pipework underneath the units. See pages 141 for plinth options.

# 600MM BASIN UNITS

**DON'T FORGET  
TO ORDER  
YOUR HANDLES  
SEE PAGES  
132-133**

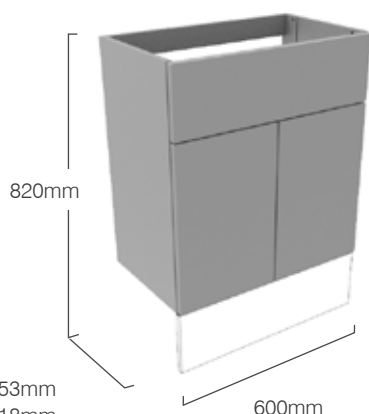

## 600MM STANDARD / SLIM DEPTH BASIN UNIT WITH FASCIA DOOR PACK

### FEATURES

- Fascia to be cut on site to suit sanitaryware.
- One adjustable shelf.
- Soft close hinges.
- Removable back panel.
- For compatible basins see pages 151-153.
- A plinth is required for this unit - see pages 141.

Unit Finish	Recommended Carcass		Fascia / Door Pack
	Standard Depth	Slim depth	
<b>BURFORD</b>			
Juniper Green	F3SC6.D - Graphite	F2SC6.D - Graphite	DSC6.JNP
Coniston Blue	F3SC6.D - Graphite	F2SC6.D - Graphite	DSC6.CB
Derwent Blue	F3SC6.D - Graphite	F2SC6.D - Graphite	DSC6.DB
Mercury	F3SC6.D - Graphite	F2SC6.D - Graphite	DSC6.MY
Chalk White	F3SC6.OK - Natural Oak	F2SC6.OK - Natural Oak	DSC6.CW
Mocha	F3SC6.OK - Natural Oak	F2SC6.OK - Natural Oak	DSC6.MC
Pebble Grey	F3SC6.OK - Natural Oak	F2SC6.OK - Natural Oak	DSC6.PG
Slate Grey	F3SC6.OK - Natural Oak	F2SC6.OK - Natural Oak	DSC6.SG
<b>ARUBA</b>			
Juniper Green	F3SC6.D - Graphite	F2SC6.D - Graphite	ASC6.JNP
Powder Grey	F3SC6.D - Graphite	F2SC6.D - Graphite	ASC6.POW
Mussel	F3SC6.D - Graphite	F2SC6.D - Graphite	ASC6.MSL
Derwent Blue	F3SC6.D - Graphite	F2SC6.D - Graphite	ASC6.DB
Alpine Elm	F3SC6.D - Graphite	F2SC6.D - Graphite	ASC6.AE
Gloss Dark Clay	F3SC6.D - Graphite	F2SC6.D - Graphite	ASC6.GDC
Mocha	F3SC6.D - Graphite	F2SC6.D - Graphite	ASC6.MC
Flintwood	F3SC6.D - Graphite	F2SC6.D - Graphite	ASC6.FW
White	F3SC6.W - White	F2SC6.W - White	ASC6.W
<b>VETRO</b>			
Light Grey	F3SC6.D - Graphite	F2SC6.D - Graphite	VSC6.VG
White	F3SC6.D - Graphite	F2SC6.D - Graphite	VSC6.WW
	<b>£338.00</b> each	<b>£330.00</b> each	<b>£198.50</b> each

**END  
PANELS  
REQUIRED**

Exposed carcass sides are covered by using colour matched end panels which will be required to complete your fitted furniture run. See pages 138-140 for panel options.

**PLINTH  
REQUIRED**

Most freestanding units require a colour matched plinth to be installed to cover any pipework underneath the units. See pages 141 for plinth options.

# 600MM UNDERSLUNG BASIN UNITS

**DON'T FORGET TO ORDER YOUR HANDLES SEE PAGES 136-137**

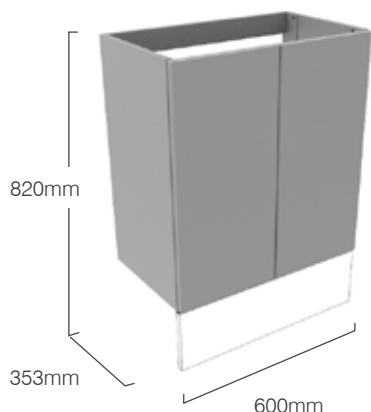

## 600MM STANDARD UNDERSLUNG UNIT WITH FASCIA DOOR PACK

### FEATURES

- One adjustable shelf.
- Soft close hinges.
- Removable back panel.
- Compatible with compact grade laminate worktops & underslung basin – see page 136.
- A plinth is required for this unit - see page 141.

Unit Finish	Recommended Carcass		Fascia / Door Pack
	Standard Depth	Slim depth	
<b>BURFORD</b>			
Juniper Green	F3US6.D - Graphite	-	DFC3.JNP x2
Coniston Blue	F3US6.D - Graphite	-	DFC3.CB x2
Derwent Blue	F3US6.D - Graphite	-	DFC3.DB x2
Mercury	F3US6.D - Graphite	-	DFC3.MY x2
Chalk White	F3US6.OK - Natural Oak	-	DFC3.CW x2
Mocha	F3US6.OK - Natural Oak	-	DFC3.MC x2
Pebble Grey	F3US6.OK - Natural Oak	-	DFC3.PG x2
Slate Grey	F3US6.OK - Natural Oak	-	DFC3.SG x2
<b>ARUBA</b>			
Juniper Green	F3US6.D - Graphite	-	AFC3.JNP x2
Powder Grey	F3US6.D - Graphite	-	AFC3.POW x2
Mussel	F3US6.D - Graphite	-	AFC3.MSL x2
Derwent Blue	F3US6.D - Graphite	-	AFC3.DB x2
Alpine Elm	F3US6.D - Graphite	-	AFC3.AE x2
Gloss Dark Clay	F3US6.D - Graphite	-	AFC3.GDC x2
Mocha	F3US6.D - Graphite	-	AFC3.MC x2
Flintwood	F3US6.D - Graphite	-	AFC3.FW x2
White	F3US6.W - White	-	AFC3.W x2
<b>VETRO</b>			
Light Grey	F3US6.D - Graphite	-	VFC3.VG x2
White	F3US6.D - Graphite	-	VFC3.VW x2

**£388.00** each

**£84.50** each

**END PANELS REQUIRED**

Exposed carcass sides are covered by using colour matched end panels which will be required to complete your fitted furniture run. See pages 138-140 or panel options.

**PLINTH REQUIRED**

Most freestanding units require a colour matched plinth to be installed to cover any pipework underneath the units. See pages 141 for plinth options.



# 700MM BASIN UNITS

**DON'T FORGET TO ORDER YOUR HANDLES SEE PAGES 136-137**

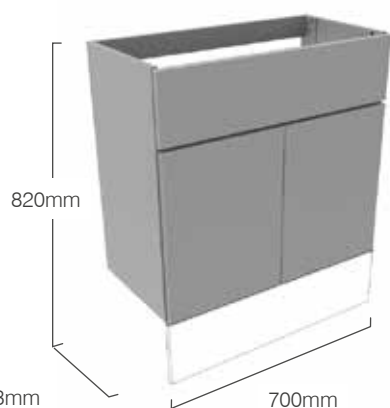

Standard depth 353mm  
Slim depth 218mm

## 700MM STANDARD / SLIM DEPTH BASIN UNIT WITH FASCIA DOOR PACK

### FEATURES

- Fascia to be cut on site to suit sanitaryware.
- One adjustable shelf.
- Soft close hinges.
- Removable back panel.
- For compatible basins see pages 151-153.
- A plinth is required for this unit - see page 141

Unit Finish	Recommended Carcass		Fascia / Door Pack
	Standard Depth	Slim depth	
<b>BURFORD</b>			
Juniper Green	F3SC7.D - Graphite	F2SC7.D - Graphite	DSC7.JNP
Coniston Blue	F3SC7.D - Graphite	F2SC7.D - Graphite	DSC7.CB
Derwent Blue	F3SC7.D - Graphite	F2SC7.D - Graphite	DSC7.DB
Mercury	F3SC7.D - Graphite	F2SC7.D - Graphite	DSC7.MY
Chalk White	F3SC7.OK - Natural Oak	F2SC7.OK - Natural Oak	DSC7.CW
Mocha	F3SC7.OK - Natural Oak	F2SC7.OK - Natural Oak	DSC7.MC
Pebble Grey	F3SC7.OK - Natural Oak	F2SC7.OK - Natural Oak	DSC7.PG
Slate Grey	F3SC7.OK - Natural Oak	F2SC7.OK - Natural Oak	DSC7.SG
<b>ARUBA</b>			
Juniper Green	F3SC7.D - Graphite	F2SC7.D - Graphite	ASC7.JNP
Powder Grey	F3SC7.D - Graphite	F2SC7.D - Graphite	ASC7.POW
Mussel	F3SC7.D - Graphite	F2SC7.D - Graphite	ASC7.MSL
Derwent Blue	F3SC7.D - Graphite	F2SC7.D - Graphite	ASC7.DB
Alpine Elm	F3SC7.D - Graphite	F2SC7.D - Graphite	ASC7.AE
Gloss Dark Clay	F3SC7.D - Graphite	F2SC7.D - Graphite	ASC7.GDC
Mocha	F3SC7.D - Graphite	F3SC7.D - Graphite	ASC7.MC
Flintwood	F3SC7.D - Graphite	F2SC7.D - Graphite	ASC7.FW
White	F3SC7.W - White	F2SC7.W - White	ASC7.W
<b>VETRO</b>			
Light Grey	F3SC7.D - Graphite	F2SC7.D - Graphite	VSC7.VG
White	F3SC7.D - Graphite	F2SC7.D - Graphite	VSC7.WW
	<b>£399.00</b> each	<b>£377.00</b> each	<b>£242.50</b> each

**END PANELS REQUIRED**

Exposed carcass sides are covered by using colour matched end panels which will be required to complete your fitted furniture run. See pages 138-140 for panel options.

**PLINTH REQUIRED**

Most freestanding units require a colour matched plinth to be installed to cover any pipework underneath the units. See pages 141 for plinth options.

# 200MM FLOOR CUPBOARDS

**DON'T FORGET TO ORDER YOUR HANDLES SEE PAGES 132-133**

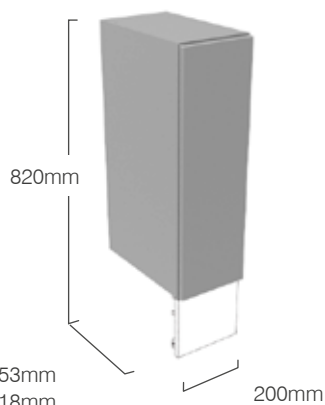

## 200MM STANDARD / SLIM DEPTH FLOOR CUPBOARD WITH FASCIA DOOR PACK

### FEATURES

- Soft close hinges.
- One adjustable shelf.
- Reversible door.
- A plinth is required for this unit - see pages 141.

\* These products have plain fronted fascia packs.

Unit Finish	Recommended Carcass		Fascia / Door Pack
	Standard Depth	Slim depth	
<b>BURFORD</b>			
Juniper Green *	F3FC2.D - Graphite	F2FC2.D - Graphite	FC2.JNP
Coniston Blue *	F3FC2.D - Graphite	F2FC2.D - Graphite	FC2.CB
Derwent Blue *	F3FC2.D - Graphite	F2FC2.D - Graphite	FC2.DB
Mercury *	F3FC2.D - Graphite	F2FC2.D - Graphite	FC2.MY
Chalk White *	F3FC2.OK - Natural Oak	F2FC2.OK - Natural Oak	FC2.CW
Mocha *	F3FC2.OK - Natural Oak	F2FC2.OK - Natural Oak	FC2.MC
Pebble Grey *	F3FC2.OK - Natural Oak	F2FC2.OK - Natural Oak	FC2.PG
Slate Grey *	F3FC2.OK - Natural Oak	F2FC2.OK - Natural Oak	FC2.SG
<b>ARUBA</b>			
Juniper Green	F3FC2.D - Graphite	F2FC2.D - Graphite	FC2.JNP
Powder Grey	F3FC2.D - Graphite	F2FC2.D - Graphite	FC2.POW
Mussel	F3FC2.D - Graphite	F2FC2.D - Graphite	FC2.MSL
Derwent Blue	F3FC2.D - Graphite	F2FC2.D - Graphite	FC2.DB
Alpine Elm	F3FC2.D - Graphite	F2FC2.D - Graphite	FC2.AE
Gloss Dark Clay	F3FC2.D - Graphite	F2FC2.D - Graphite	FC2.GDC
Mocha	F3FC2.D - Graphite	F2FC2.D - Graphite	FC2.MC
Flintwood	F3FC2.D - Graphite	F2FC2.D - Graphite	FC2.FW
White	F3FC2.W - White	F2FC2.W - White	FC2.W
<b>VETRO</b>			
Light Grey	F3FC2.D - Graphite	F2FC2.D - Graphite	VFC2.VG
White	F3FC2.D - Graphite	F2FC2.D - Graphite	VFC2.VW
	<b>£265.00</b> each	<b>£240.00</b> each	<b>£72.50</b> each

**END PANELS REQUIRED**

Exposed carcass sides are covered by using colour matched end panels which will be required to complete your fitted furniture run. See pages 138-141 or panel options.

**PLINTH REQUIRED**

Most freestanding units require a colour matched plinth to be installed to cover any pipework underneath the units. See pages 141 for plinth options.

# 300MM FLOOR CUPBOARDS

**DON'T FORGET TO ORDER YOUR HANDLES SEE PAGES 132-133**

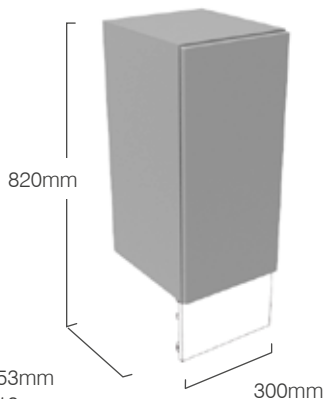

## 300MM STANDARD / SLIM DEPTH FLOOR CUPBOARD WITH FASCIA DOOR PACK

### FEATURES

- Soft close hinges.
- One adjustable shelf.
- Reversible door.
- A plinth is required for this unit - see page 141.

Unit Finish	Recommended Carcass		Fascia / Door Pack
	Standard Depth	Slim depth	
<b>BURFORD</b>			
Juniper Green	F3FC3.D - Graphite	F2FC3.D - Graphite	DFC3.JNP
Coniston Blue	F3FC3.D - Graphite	F2FC3.D - Graphite	DFC3.CB
Derwent Blue	F3FC3.D - Graphite	F2FC3.D - Graphite	DFC3.DB
Mercury	F3FC3.D - Graphite	F2FC3.D - Graphite	DFC3.MY
Chalk White	F3FC3.OK - Natural Oak	F2FC3.OK - Natural Oak	DFC3.CW
Mocha	F3FC3.OK - Natural Oak	F2FC3.OK - Natural Oak	DFC3.MC
Pebble Grey	F3FC3.OK - Natural Oak	F2FC3.OK - Natural Oak	DFC3.PG
Slate Grey	F3FC3.OK - Natural Oak	F2FC3.OK - Natural Oak	DFC3.SG
<b>ARUBA</b>			
Juniper Green	F3FC3.D - Graphite	F2FC3.D - Graphite	AFC3.JNP
Powder Grey	F3FC3.D - Graphite	F2FC3.D - Graphite	AFC3.POW
Mussel	F3FC3.D - Graphite	F2FC3.D - Graphite	AFC3.MSL
Derwent Blue	F3FC3.D - Graphite	F2FC3.D - Graphite	AFC3.DB
Alpine Elm	F3FC3.D - Graphite	F2FC3.D - Graphite	AFC3.AE
Gloss Dark Clay	F3FC3.D - Graphite	F2FC3.D - Graphite	AFC3.GDC
Mocha	F3FC3.D - Graphite	F2FC3.D - Graphite	AFC3.MC
Flintwood	F3FC3.D - Graphite	F2FC3.D - Graphite	AFC3.FW
White	F3FC3.W - White	F2FC3.W - White	AFC3.W
<b>VETRO</b>			
Light Grey	F3FC3.D - Graphite	F2FC3.D - Graphite	VFC3.VG
White	F3FC3.D - Graphite	F2FC3.D - Graphite	VFC3.WW
	<b>£276.00</b> each	<b>£253.00</b> each	<b>£84.50</b> each

**END PANELS REQUIRED**

Exposed carcass sides are covered by using colour matched end panels which will be required to complete your fitted furniture run. See pages 138-140 for panel options.

**PLINTH REQUIRED**

Most freestanding units require a colour matched plinth to be installed to cover any pipework underneath the units. See page 141 for plinth options.



# 400MM FLOOR CUPBOARDS

**DON'T FORGET TO ORDER YOUR HANDLES SEE PAGES 132-133**

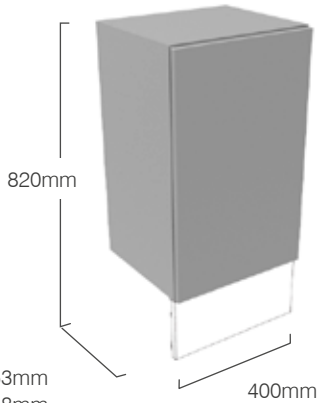

## 400MM STANDARD / SLIM DEPTH FLOOR CUPBOARD WITH FASCIA DOOR PACK

### FEATURES

- Soft close hinges.
- One adjustable shelf.
- Reversible door.
- A plinth is required for this unit - see page 141.

Unit Finish	Recommended Carcass		Fascia / Door Pack
	Standard Depth	Slim depth	
<b>BURFORD</b>			
Juniper Green	F3FC4.D - Graphite	F2FC4.D - Graphite	DFC4.JNP
Coniston Blue	F3FC4.D - Graphite	F2FC4.D - Graphite	DFC4.CB
Derwent Blue	F3FC4.D - Graphite	F2FC4.D - Graphite	DFC4.DB
Mercury	F3FC4.D - Graphite	F2FC4.D - Graphite	DFC4.MY
Chalk White	F3FC4.OK - Natural Oak	F2FC4.OK - Natural Oak	DFC4.CW
Mocha	F3FC4.OK - Natural Oak	F2FC4.OK - Natural Oak	DFC4.MC
Pebble Grey	F3FC4.OK - Natural Oak	F2FC4.OK - Natural Oak	DFC4.PG
Slate Grey	F3FC4.OK - Natural Oak	F2FC4.OK - Natural Oak	DFC4.SG
<b>ARUBA</b>			
Juniper Green	F3FC4.D - Graphite	F2FC4.D - Graphite	AFC4.JNP
Powder Grey	F3FC4.D - Graphite	F2FC4.D - Graphite	AFC4.POW
Mussel	F3FC4.D - Graphite	F2FC4.D - Graphite	AFC4.MSL
Derwent Blue	F3FC4.D - Graphite	F2FC4.D - Graphite	AFC4.DB
Alpine Elm	F3FC4.D - Graphite	F2FC4.D - Graphite	AFC4.AE
Gloss Dark Clay	F3FC4.D - Graphite	F2FC4.D - Graphite	AFC4.GDC
Mocha	F3FC4.D - Graphite	F2FC4.D - Graphite	AFC4.MC
Flintwood	F3FC4.D - Graphite	F2FC4.D - Graphite	AFC4.FW
White	F3FC4.W - White	F2FC4.W - White	AFC4.W
<b>VETRO</b>			
Light Grey	F3FC4.D - Graphite	F2FC4.D - Graphite	VFC4.VG
White	F3FC4.D - Graphite	F2FC4.D - Graphite	VFC4.VW
<b>£314.00</b> each		<b>£265.00</b> each	<b>£96.40</b> each

**END PANELS REQUIRED**

Exposed carcass sides are covered by using colour matched end panels which will be required to complete your fitted furniture run. See pages 138-140 for panel options.

**PLINTH REQUIRED**

Most freestanding units require a colour matched plinth to be installed to cover any pipework underneath the units. See pages 141 for plinth options.

# 600MM FLOOR CUPBOARDS

**DON'T FORGET TO ORDER YOUR HANDLES SEE PAGES 132-133**

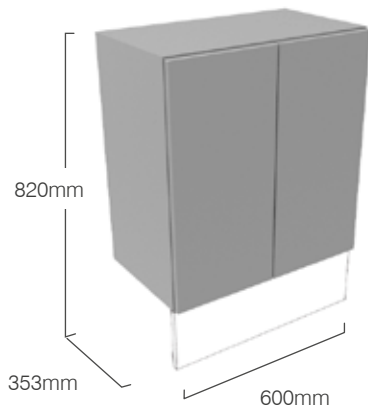

## 600MM STANDARD / SLIM DEPTH FLOOR CUPBOARD WITH FASCIA DOOR PACK

### FEATURES

- Soft close hinges.
- One adjustable shelf.
- A plinth is required for this unit - see page 141.

Unit Finish	Recommended Carcass		Fascia / Door Pack
	Standard Depth	Slim depth	
<b>BURFORD</b>			
Juniper Green	F3FC6.D - Graphite	-	DFC3.JNP X2
Coniston Blue	F3FC6.D - Graphite	-	DFC3.CB X2
Derwent Blue	F3FC6.D - Graphite	-	DFC3.DB X2
Mercury	F3FC6.D - Graphite	-	DFC3.MY X2
Chalk White	F3FC6.OK - Natural Oak	-	DFC3.CW X2
Mocha	F3FC6.OK - Natural Oak	-	DFC3.MC X2
Pebble Grey	F3FC6.OK - Natural Oak	-	DFC3.PG X2
Slate Grey	F3FC6.OK - Natural Oak	-	DFC3.SG X2
<b>ARUBA</b>			
Juniper Green	F3FC6.D - Graphite	-	AFC3.JNP X2
Powder Grey	F3FC6.D - Graphite	-	AFC3.POW X2
Mussel	F3FC6.D - Graphite	-	AFC3.MSL X2
Derwent Blue	F3FC6.D - Graphite	-	AFC3.DB X2
Alpine Elm	F3FC6.D - Graphite	-	AFC3.AE X2
Gloss Dark Clay	F3FC6.D - Graphite	-	AFC3.GDC X2
Mocha	F3FC6.D - Graphite	-	AFC3.MC X2
Flintwood	F3FC6.D - Graphite	-	AFC3.FW X2
White	F3FC6.W - White	-	AFC3.W X2
<b>VETRO</b>			
Light Grey	F3FC6.D - Graphite	-	VFC3.VG X2
White	F3FC6.D - Graphite	-	VFC3.VW X2

**£356.00** each

**£84.50** each

**END PANELS REQUIRED**

Exposed carcass sides are covered by using colour matched end panels which will be required to complete your fitted furniture run. See pages 138-140 for panel options.

**PLINTH REQUIRED**

Most freestanding units require a colour matched plinth to be installed to cover any pipework underneath the units. See page 141 for plinth options.

# 300MM SHELF STORAGE UNITS

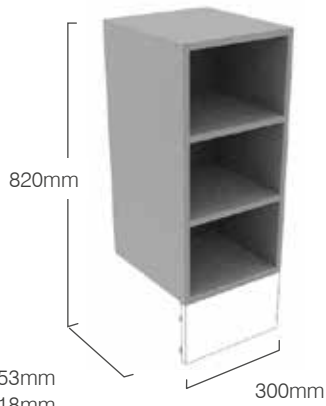

## 300MM STANDARD / SLIM SHELF STORAGE UNIT

### FEATURES

- Can be cut down to suit odd size space in furniture run.
- Supplied for self assembly.
- A plinth is required for this unit - see page 141.

Unit Finish	Recommended Carcass		Fascia / Door Pack
	Standard Depth	Slim depth	
<b>SHELF STORAGE UNIT</b>			
-	F3SS3.D - Graphite	F2SS3.D - Graphite	-
-	F3SS3.OK - Natural Oak	F2SS3.OK - Natural Oak	-
-	F3SS3.W - White	F2SS3.W - White	-
<b>£207.00</b> each		<b>£183.00</b> each	



Exposed carcass sides are covered by using colour matched end panels which will be required to complete your fitted furniture run. See pages 138-140 for panel options.



Most freestanding units require a colour matched plinth to be installed to cover any pipework underneath the units. See pages 141 for plinth options.



# 300MM TRIPLE DRAWER UNITS

**DON'T FORGET TO ORDER YOUR HANDLES SEE PAGES 132-133**

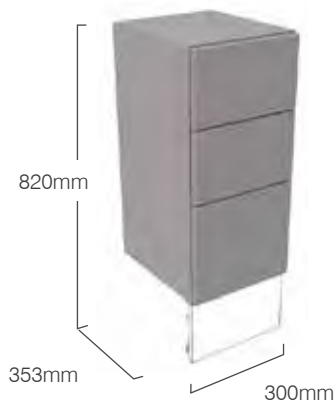

## 300MM STANDARD DEPTH TRIPLE DRAWER UNIT WITH FASCIA DOOR PACK

### FEATURES

- Soft close drawers.
- Fascias easily aligned.
- A plinth is required for this unit - see page 141.

\* These products have plain fronted fascia packs.

Unit Finish	Recommended Carcass		Fascia / Door Pack
	Standard Depth	Slim depth	
<b>BURFORD</b>			
Juniper Green *	F33DR.D - Graphite	-	3DR.JNP
Coniston Blue *	F33DR.D - Graphite	-	3DR.CB
Derwent Blue *	F33DR.D - Graphite	-	3DR.DB
Mercury *	F33DR.D - Graphite	-	3DR.MY
Chalk White *	F33DR.OK - Natural Oak	-	3DR.CW
Mocha *	F33DR.OK - Natural Oak	-	3DR.MC
Pebble Grey *	F33DR.OK - Natural Oak	-	3DR.PG
Slate Grey *	F33DR.OK - Natural Oak	-	3DR.SG
<b>ARUBA</b>			
Juniper Green	F33DR.D - Graphite	-	3DR.JNP
Powder Grey	F33DR.D - Graphite	-	3DR.POW
Mussel	F33DR.D - Graphite	-	3DR.MSL
Derwent Blue	F33DR.D - Graphite	-	3DR.DB
Alpine Elm	F33DR.D - Graphite	-	3DR.AE
Gloss Dark Clay	F33DR.D - Graphite	-	3DR.GDC
Mocha	F33DR.D - Graphite	-	3DR.MC
Flintwood	F33DR.D - Graphite	-	3DR.FW
White	F33DR.W - White	-	3DR.W
<b>VETRO</b>			
Light Grey	F33DR.D - Graphite	-	V3DR.VG
White	F33DR.D - Graphite	-	V3DR.WW

**£735.00** each

**£97.60** each

**END PANELS REQUIRED**

Exposed carcass sides are covered by using colour matched end panels which will be required to complete your fitted furniture run. See pages 138-140 for panel options.

**PLINTH REQUIRED**

Most freestanding units require a colour matched plinth to be installed to cover any pipework underneath the units. See page 141 for plinth options.

# 200MM TOILET ROLL HOLDER CUPBOARDS

DON'T FORGET TO ORDER YOUR HANDLES SEE PAGES 132-133

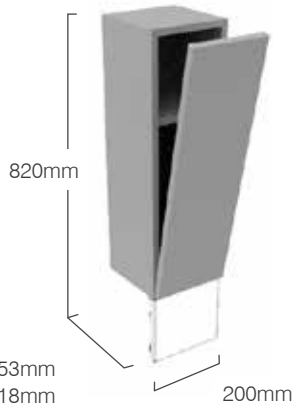

## 200MM STANDARD / SLIM DEPTH TOILET ROLL HOLDER CUPBOARD WITH FASCIA DOOR PACK

### FEATURES

- Pull down door (plain door on Burford).
- Toilet roll stored on back of door.
- A plinth is required for this unit - see page 141.

\* These products have plain fronted fascia packs.

Unit Finish	Recommended Carcass		Fascia / Door Pack
	Standard Depth	Slim depth	
<b>BURFORD</b>			
Juniper Green *	F3TR2.D - Graphite	F2TR2.D - Graphite	TR2.JNP
Coniston Blue *	F3TR2.D - Graphite	F2TR2.D - Graphite	TR2.CB
Derwent Blue *	F3TR2.D - Graphite	F2TR2.D - Graphite	TR2.DB
Mercury *	F3TR2.D - Graphite	F2TR2.D - Graphite	TR2.MY
Chalk White *	F3TR2.OK - Natural Oak	F2TR2.OK - Natural Oak	TR2.CW
Mocha *	F3TR2.OK - Natural Oak	F2TR2.OK - Natural Oak	TR2.MC
Pebble Grey *	F3TR2.OK - Natural Oak	F2TR2.OK - Natural Oak	TR2.PG
Slate Grey *	F3TR2.OK - Natural Oak	F2TR2.OK - Natural Oak	TR2.SG
<b>ARUBA</b>			
Juniper Green	F3TR2.D - Graphite	F2TR2.D - Graphite	TR2.JNP
Powder Grey	F3TR2.D - Graphite	F2TR2.D - Graphite	TR2.POW
Mussel	F3TR2.D - Graphite	F2TR2.D - Graphite	TR2.MSL
Derwent Blue	F3TR2.D - Graphite	F2TR2.D - Graphite	TR2.DB
Alpine Elm	F3TR2.D - Graphite	F2TR2.D - Graphite	TR2.AE
Gloss Dark Clay	F3TR2.D - Graphite	F2TR2.D - Graphite	TR2.GDC
Mocha	F3TR2.D - Graphite	F2TR2.D - Graphite	TR2.MC
Flintwood	F3TR2.D - Graphite	F2TR2.D - Graphite	TR2.FW
White	F3TR2.W - White	F2TR2.W - White	TR2.W
<b>VETRO</b>			
Light Grey	F3TR2.D - Graphite	F2TR2.D - Graphite	VTR2.VG
White	F3TR2.D - Graphite	F2TR2.D - Graphite	VTR2.VW
	<b>£399.00</b> each	<b>£377.00</b> each	<b>£72.50</b> each

END PANELS REQUIRED

Exposed carcass sides are covered by using colour matched end panels which will be required to complete your fitted furniture run. See pages 138-140 for panel options.

PLINTH REQUIRED

Most freestanding units require a colour matched plinth to be installed to cover any pipework underneath the units. See pages 141 for plinth options.

# 300MM FULL HEIGHT TWIN DOOR CUPBOARD

**DON'T FORGET TO ORDER YOUR HANDLES SEE PAGES 132-133**

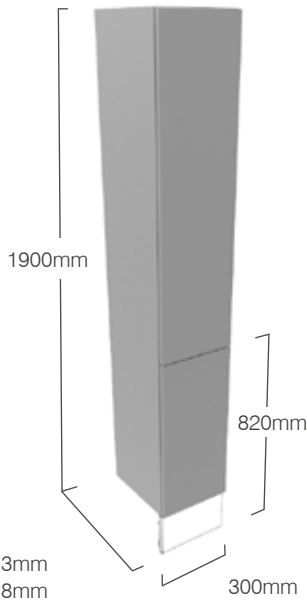

## 300MM STANDARD / SLIM DEPTH FULL HEIGHT TWIN DOOR CUPBOARD WITH FASCIA DOOR PACK

### FEATURES

- Soft close hinges.
- Two adjustable glass shelves in top section.
- One wooden adjustable shelf in base.
- A plinth is required for this unit - see pages 141.

Unit Finish	Recommended Carcass		Fascia / Door Pack
	Standard Depth	Slim depth	
<b>BURFORD</b>			
Juniper Green	F3FHU3.D - Graphite	F2FHU3.D - Graphite	DFHU3.JNP
Coniston Blue	F3FHU3.D - Graphite	F2FHU3.D - Graphite	DFHU3.CB
Derwent Blue	F3FHU3.D - Graphite	F2FHU3.D - Graphite	DFHU3.DB
Mercury	F3FHU3.D - Graphite	F2FHU3.D - Graphite	DFHU3.MY
Chalk White	F3FHU3.OK - Natural Oak	F2FHU3.OK - Natural Oak	DFHU3.CW
Mocha	F3FHU3.OK - Natural Oak	F2FHU3.OK - Natural Oak	DFHU3.MC
Pebble Grey	F3FHU3.OK - Natural Oak	F2FHU3.OK - Natural Oak	DFHU3.PG
Slate Grey	F3FHU3.OK - Natural Oak	F2FHU3.OK - Natural Oak	DFHU3.SG
<b>ARUBA</b>			
Juniper Green	F3FHU3.D - Graphite	F2FHU3.D - Graphite	AFHU3.JNP
Powder Grey	F3FHU3.D - Graphite	F2FHU3.D - Graphite	AFHU3.POW
Mussel	F3FHU3.D - Graphite	F2FHU3.D - Graphite	AFHU3.MSL
Derwent Blue	F3FHU3.D - Graphite	F2FHU3.D - Graphite	AFHU3.DB
Alpine Elm	F3FHU3.D - Graphite	F2FHU3.D - Graphite	AFHU3.AE
Gloss Dark Clay	F3FHU3.D - Graphite	F2FHU3.D - Graphite	AFHU3.GDC
Mocha	F3FHU3.D - Graphite	F2FHU3.D - Graphite	AFHU3.MC
Flintwood	F3FHU3.D - Graphite	F2FHU3.D - Graphite	AFHU3.FW
White	F3FHU3.W - White	F2FHU3.W - White	AFHU3.W
<b>VETRO</b>			
Light Grey	F3FHU3.D - Graphite	F2FHU3.D - Graphite	VFHU3.VG
White	F3FHU3.D - Graphite	F2FHU3.D - Graphite	VFHU3.VW
	<b>£535.00</b> each	<b>£482.00</b> each	<b>£183.50</b> each

**END PANELS REQUIRED**

Exposed carcass sides are covered by using colour matched end panels which will be required to complete your fitted furniture run. See pages 138-140 for panel options.

**PLINTH REQUIRED**

Most freestanding units require a colour matched plinth to be installed to cover any pipework underneath the units. See pages 141 for plinth options.

# 200MM WALL MOUNTED CUPBOARD - SUITABLE FOR STANDARD & SLIM DEPTH UNITS

**DON'T FORGET TO ORDER YOUR HANDLES SEE PAGES 132-133**

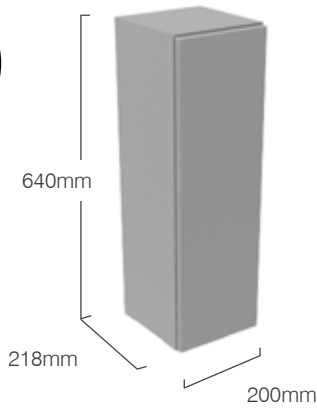

## 200MM WALL MOUNTED CUPBOARD WITH FASCIA DOOR PACK

### FEATURES

- Soft close hinges.
- Reversible door.
- Two glass shelves.
- Concealed hangers.

\* These products have plain fronted fascia packs.

Unit Finish	Recommended Carcass		Fascia / Door Pack
	Standard Depth	Slim depth	
<b>BURFORD</b>			
Juniper Green *	-	F2WC2.D - Graphite	FC2.JNP
Coniston Blue *	-	F2WC2.D - Graphite	FC2.CB
Derwent Blue *	-	F2WC2.D - Graphite	FC2.DB
Mercury *	-	F2WC2.D - Graphite	FC2.MY
Chalk White *	-	F2WC2.OK - Natural Oak	FC2.CW
Mocha *	-	F2WC2.OK - Natural Oak	FC2.MC
Pebble Grey *	-	F2WC2.OK - Natural Oak	FC2.PG
Slate Grey *	-	F2WC2.OK - Natural Oak	FC2.SG
<b>ARUBA</b>			
Juniper Green	-	F2WC2.D - Graphite	FC2.JNP
Powder Grey	-	F2WC2.D - Graphite	FC2.POW
Mussel	-	F2WC2.D - Graphite	FC2.MSL
Derwent Blue	-	F2WC2.D - Graphite	FC2.DB
Alpine Elm	-	F2WC2.D - Graphite	FC2.AE
Gloss Dark Clay	-	F2WC2.D - Graphite	FC2.GDC
Mocha	-	F2WC2.D - Graphite	FC2.MC
Flintwood	-	F2WC2.D - Graphite	FC2.FW
White	-	F2WC2.W - White	FC2.W
<b>VETRO</b>			
Light Grey	-	F2WC2.D - Graphite	VFC2.VG
White	-	F2WC2.D - Graphite	VFC2.VW

**£230.00** each

**£72.50** each



# 300MM WALL MOUNTED CUPBOARD - SUITABLE FOR STANDARD & SLIM DEPTH UNITS

**DON'T FORGET TO ORDER YOUR HANDLES SEE PAGES 132-133**

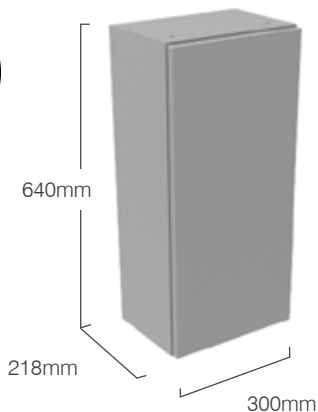

## 300MM WALL MOUNTED CUPBOARD WITH FASCIA DOOR PACK

### FEATURES

- Soft close hinges.
- Reversible door.
- Two glass shelves.
- Concealed hangers.

Unit Finish	Recommended Carcass		Fascia / Door Pack
	Standard Depth	Slim depth	
<b>BURFORD</b>			
Juniper Green	-	F2WC3.D - Graphite	DFC3.JNP
Coniston Blue	-	F2WC3.D - Graphite	DFC3.CB
Derwent Blue	-	F2WC3.D - Graphite	DFC3.DB
Mercury	-	F2WC3.D - Graphite	DFC3.MY
Chalk White	-	F2WC3.OK - Natural Oak	DFC3.CW
Mocha	-	F2WC3.OK - Natural Oak	DFC3.MC
Pebble Grey	-	F2WC3.OK - Natural Oak	DFC3.PG
Slate Grey	-	F2WC3.OK - Natural Oak	DFC3.SG
<b>ARUBA</b>			
Juniper Green	-	F2WC3.D - Graphite	AFC3.JNP
Powder Grey	-	F2WC3.D - Graphite	AFC3.POW
Mussel	-	F2WC3.D - Graphite	AFC3.MSL
Derwent Blue	-	F2WC3.D - Graphite	AFC3.DB
Alpine Elm	-	F2WC3.D - Graphite	AFC3.AE
Gloss Dark Clay	-	F2WC3.D - Graphite	AFC3.GDC
Mocha	-	F2WC3.D - Graphite	AFC3.MC
Flintwood	-	F2WC3.D - Graphite	AFC3.FW
White	-	F2WC3.W - White	AFC3.W
<b>VETRO</b>			
Light Grey	-	F2WC3.D - Graphite	VFC3.VG
White	-	F2WC3.D - Graphite	VFC3.VW
		<b>£256.00</b> each	<b>£84.50</b> each

# 400MM WALL MOUNTED CUPBOARD - SUITABLE FOR STANDARD & SLIM DEPTH UNITS

**DON'T FORGET TO ORDER YOUR HANDLES SEE PAGES 132-133**

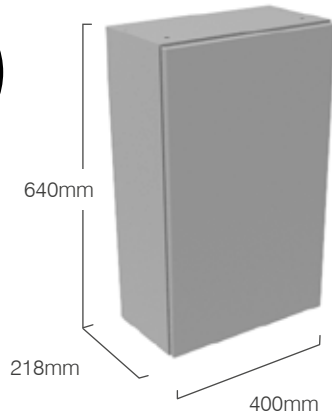

## 400MM WALL MOUNTED CUPBOARD WITH FASCIA DOOR PACK

### FEATURES

- Soft close hinges.
- Reversible door.
- Two glass shelves.
- Concealed hangers.

Unit Finish	Recommended Carcass		Fascia / Door Pack
	Standard Depth	Slim depth	
<b>BURFORD</b>			
Juniper Green	-	F2WC4.D - Graphite	DFC4.JNP
Coniston Blue	-	F2WC4.D - Graphite	DFC4.CB
Derwent Blue	-	F2WC4.D - Graphite	DFC4.DB
Mercury	-	F2WC4.D - Graphite	DFC4.MY
Chalk White	-	F2WC4.OK - Natural Oak	DFC4.CW
Mocha	-	F2WC4.OK - Natural Oak	DFC4.MC
Pebble Grey	-	F2WC4.OK - Natural Oak	DFC4.PG
Slate Grey	-	F2WC4.OK - Natural Oak	DFC4.SG
<b>ARUBA</b>			
Juniper Green	-	F2WC4.D - Graphite	AFC4.JNP
Powder Grey	-	F2WC4.D - Graphite	AFC4.POW
Mussel	-	F2WC4.D - Graphite	AFC4.MSL
Derwent Blue	-	F2WC4.D - Graphite	AFC4.DB
Alpine Elm	-	F2WC4.D - Graphite	AFC4.AE
Gloss Dark Clay	-	F2WC4.D - Graphite	AFC4.GDC
Mocha	-	F2WC4.D - Graphite	AFC4.MC
Flintwood	-	F2WC4.D - Graphite	AFC4.FW
White	-	F2WC4.W - White	AFC4.W
<b>VETRO</b>			
Light Grey	-	F2WC4.D - Graphite	VFC4.VG
White	-	F2WC4.D - Graphite	VFC4.VW

**£279.00** each

**£96.40** each

# 600MM WALL MOUNTED CUPBOARD - SUITABLE FOR STANDARD & SLIM DEPTH UNITS

DON'T FORGET TO ORDER YOUR HANDLES SEE PAGES 132-133

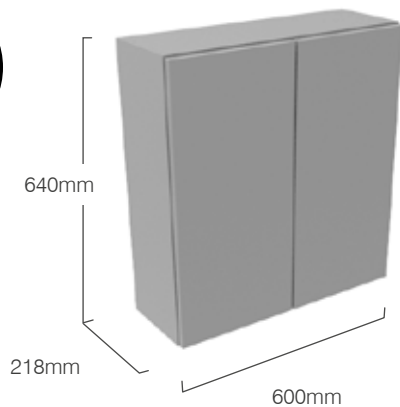

## 600MM WALL MOUNTED CUPBOARD WITH FASCIA DOOR PACK

### FEATURES

- Soft close hinges.
- Two glass shelves.
- Concealed hangers.

Unit Finish	Recommended Carcass		Fascia / Door Pack
	Standard Depth	Slim depth	
<b>BURFORD</b>			
Juniper Green	-	F2WC6.D - Graphite	DFC3.JNP X2
Coniston Blue	-	F2WC6.D - Graphite	DFC3.CB X2
Derwent Blue	-	F2WC6.D - Graphite	DFC3.DB X2
Mercury	-	F2WC6.D - Graphite	DFC3.MY X2
Chalk White	-	F2WC6.OK - Natural Oak	DFC3.CW X2
Mocha	-	F2WC6.OK - Natural Oak	DFC3.MC X2
Pebble Grey	-	F2WC6.OK - Natural Oak	DFC3.PG X2
Slate Grey	-	F2WC6.OK - Natural Oak	DFC3.SG X2
<b>ARUBA</b>			
Juniper Green	-	F2WC6.D - Graphite	AFC3.JNP X2
Powder Grey	-	F2WC6.D - Graphite	AFC3.POW X2
Mussel	-	F2WC6.D - Graphite	AFC3.MSL X2
Derwent Blue	-	F2WC6.D - Graphite	AFC3.DB X2
Alpine Elm	-	F2WC6.D - Graphite	AFC3.AE X2
Gloss Dark Clay	-	F2WC6.D - Graphite	AFC3.GDC X2
Mocha	-	F2WC6.D - Graphite	AFC3.MC X2
Flintwood	-	F2WC6.D - Graphite	AFC3.FW X2
White	-	F2WC6.W - White	AFC3.W X2
<b>VETRO</b>			
Light Grey	-	F2WC6.D - Graphite	VFC3.VG X2
White	-	F2WC6.D - Graphite	VFC3.VW X2
		<b>£356.00</b> each	<b>£84.50</b> each

# HANDLES

Handle	Finish	Code	Price	
<b>CATALINA COLOUR MATCHED HANDLE</b>				
	• 150mm(l)	White	SCHH09W.150	£21.20
	• Top mounted to fascia	Derwent blue	SCHH09DB.150	£21.20
	• One universal size	Dark Clay	SCHH09GDC.150	£21.20
	• Matrix of compatible finishes see p67	Light grey	SCHH09LG.150	£21.20
		Carbon	SCHH09MCB.150	£21.20
		Juniper	SCHH09JNP.150	£21.20
	Black	SCHH09BK.150	£21.20	

<b>KANSAS</b>				
	• 197mm(l)	Chrome	FHKAN20.C	£21.20
	• 247mm(l)	Chrome	FHKAN25.C	£24.70
	• 297mm(l)	Chrome	FHKAN30.C	£28.10
	• 347mm(l)	Chrome	FHKAN35.C	£31.50
	• 397mm(l)	Chrome	FHKAN40.C	£35.10

<b>STOCKTON CHROME</b>				
	• 128mm(l)	Chrome	SCHH04C.128	£21.80
	• 320mm(l)	Chrome	SCHH04C.320	£28.10
	• 492mm(l)	Chrome	SCHH04C.492	£45.40

<b>STOCKTON BLACK</b>				
	• 128mm(l)	Black	SCHH04B.128	£21.80
	• 320mm(l)	Black	SCHH04B.320	£28.10
	• 492mm(l)	Black	SCHH04B.492	£45.40

<b>STOCKTON BRASS</b>				
	• 128mm(l)	Brass	SCHH04A.128	£21.80
	• 320mm(l)	Brass	SCHH04A.320	£28.10
	• 492mm(l)	Brass	SCHH04A.492	£45.40

<b>COLUMBUS</b>				
	• Angular classic handle	Chrome	FHCOL.C	£27.70
	• Length 174mm • Hole centres 160mm			

<b>OAKLAND</b>				
	• Classic or contemporary handle	Chrome	FHOAK.C	£27.70
	• Length 183mm • Hole centres 160mm			

<b>MADISON</b>				
	• Length 171mm	Chrome	FHMAD.C	£27.70
	• Hole centres 160mm			

<b>MONTANA CHROME</b>				
	• Length 110mm	Chrome	FHMON.C	£11.20
	• Hole centres 64mm			

<b>MONTANA BLACK</b>				
	• Length 110mm	Black	FHMON.B	£11.20
	• Hole centres 64mm			

<b>SEATTLE</b>				
	• D-shaped handle	Chrome	FHSEA.C	£27.70
	• Length 175mm • Hole centres 160mm			

Handle	Finish	Code	Price	
<b>VERMONT</b>				
	• Square	Chrome	FHVER.C	£21.80
	• D-shaped handle • Length 135mm • Hole centres 128mm			

<b>DETROIT</b>				
	• Rubberised grip to handle	Chrome	FHDET.C	£27.70
	• Length 187mm • Hole centres 160mm			

<b>DAYTONA</b>				
	• Black insert detail	Chrome	FHDAY.C	£27.70
	• Length 170mm • Hole centres 160mm			

<b>LEXINGTON</b>				
	• Crystal effect inserts x 30	Chrome	FHLEX.C	£39.30
	• Length 134mm • Hole centres 128mm			

<b>FRESNO CHROME</b>				
	• Reeded finish	Chrome	FHFRE.C	£33.20
	• Solid brass • Height 35mm • Diameter 35mm			

<b>FRESNO BLACK</b>				
	• Reeded finish	Black	FHFRE.B	£33.20
	• Solid brass • Height 35mm • Diameter 35mm			

<b>FRESNO BRUSHED BRASS</b>				
	• Reeded finish	Brass	FHFRE.A	£33.20
	• Solid brass • Height 35mm • Diameter 35mm			











<b>FRESNO BRONZE</b>				
	• Reeded finish	Bronze	FHFRE.BR	£33.20
	• Solid brass • Height 35mm • Diameter 35mm			

<b>FRESNO PULL CHROME</b>				
	• Reeded finish	Chrome	FHFREHAN.C.160	£69.00
	• Solid brass • Hole centres 160mm • Length 196mm			

<b>FRESNO PULL BLACK</b>				
	• Reeded finish	Black	FHFREHAN.B.160	£69.00
	• Solid brass • Hole centres 160mm • Length 196mm			



# HANDLES

Handle	Finish	Code	Price
<b>FRESNO PULL BRUSHED BRASS</b>			
	<ul style="list-style-type: none"> <li>Reeded finish</li> <li>Solid brass</li> <li>Hole centres 160mm</li> <li>Length 196mm</li> </ul>	Brass	FHFREHAN.A.160 £69.00
<b>FRESNO PULL BRONZE</b>			
	<ul style="list-style-type: none"> <li>Reeded finish</li> <li>Solid brass</li> <li>Hole centres 160mm</li> <li>Length 196mm</li> </ul>	Bronze	FHFREHAN.BR.160 £69.00
<b>HUDSON CHROME</b>			
	<ul style="list-style-type: none"> <li>Knurled finish</li> <li>Solid brass</li> <li>Diameter 29mm</li> <li>Height 29mm</li> </ul>	Chrome	FHHUD.C £27.10
<b>HUDSON BRUSHED BRASS</b>			
	<ul style="list-style-type: none"> <li>Knurled finish</li> <li>Solid brass</li> <li>Diameter 29mm</li> <li>Height 29mm</li> </ul>	Brass	FHHUD.A £27.10
<b>HUDSON BLACK</b>			
	<ul style="list-style-type: none"> <li>Knurled finish</li> <li>Solid brass</li> <li>Diameter 29mm</li> <li>Height 29mm</li> </ul>	Black	FHHUD.B £27.10
<b>BERKELEY CHROME</b>			
	<ul style="list-style-type: none"> <li>Chrome round knob</li> <li>Solid brass</li> <li>Diameter 34mm</li> <li>Height 31mm</li> </ul>	Chrome	FHBER.C £34.00
<b>BERKELEY BLACK</b>			
	<ul style="list-style-type: none"> <li>Black round knob</li> <li>Solid brass</li> <li>Diameter 34mm</li> <li>Height 31mm</li> </ul>	Black	FHBER.B £34.00
<b>BERKELEY BRUSHED BRASS</b>			
	<ul style="list-style-type: none"> <li>Brass round knob</li> <li>Solid brass</li> <li>Diameter 34mm</li> <li>Height 31mm</li> </ul>	Brass	FHBER.A £34.00
<b>WESTPORT CHROME</b>			
	<ul style="list-style-type: none"> <li>Classic round knob</li> <li>Solid brass</li> <li>Diameter 33mm</li> <li>Height 44mm</li> </ul>	Chrome	FHWST.C £27.10
<b>WESTPORT BLACK</b>			
	<ul style="list-style-type: none"> <li>Classic round knob</li> <li>Solid brass</li> <li>Diameter 33mm</li> <li>Height 44mm</li> </ul>	Black	FHWST.B £27.10

Handle	Finish	Code	Price
<b>WESTPORT BRUSHED BRASS</b>			
	<ul style="list-style-type: none"> <li>Classic round knob</li> <li>Solid brass</li> <li>Diameter 33mm</li> <li>Height 44mm</li> </ul>	Chrome	FHWST.A £27.10
<b>WASHINGTON CHROME</b>			
	<ul style="list-style-type: none"> <li>Chrome button knob</li> <li>Diameter 32mm</li> <li>Height 22mm</li> </ul>	Chrome	FHWAS.C £11.50
<b>WASHINGTON BRUSHED BRASS</b>			
	<ul style="list-style-type: none"> <li>Brass button knob</li> <li>Diameter 32mm</li> <li>Height 22mm</li> </ul>	Brass	FHWAS.A £11.50
<b>WASHINGTON BLACK</b>			
	<ul style="list-style-type: none"> <li>Black button knob</li> <li>Diameter 32mm</li> <li>Height 22mm</li> </ul>	Black	FHWAS.B £11.50
<b>PORTLAND CHROME</b>			
	<ul style="list-style-type: none"> <li>Length 32mm</li> <li>Length 160mm</li> </ul>	Chrome Chrome	FHPORC.32 £11.50 FHPORC.160 £27.70
<b>PORTLAND BRUSHED BRASS</b>			
	<ul style="list-style-type: none"> <li>Length 32mm</li> <li>Length 160mm</li> </ul>	Brass Brass	FHPORA.32 £11.50 FHPORA.160 £27.70
<b>CALDWELL</b>			
	<ul style="list-style-type: none"> <li>Bronze round knob</li> <li>Solid brass</li> <li>Diameter 30mm</li> <li>Height 30mm</li> </ul>	Bronze	FHCAL.BR £20.40
<b>HENDERSON</b>			
	<ul style="list-style-type: none"> <li>Classic round knob</li> <li>Diameter 39mm</li> <li>Height 26mm</li> </ul>	Chrome	FHHEN.C £11.50
<b>RENO</b>			
	<ul style="list-style-type: none"> <li>Classic timeless knob</li> <li>Diameter 32mm</li> <li>Height 29mm</li> </ul>	Chrome	FHREN.C £21.80

# WORKTOPS - STRATA SOLID SURFACE

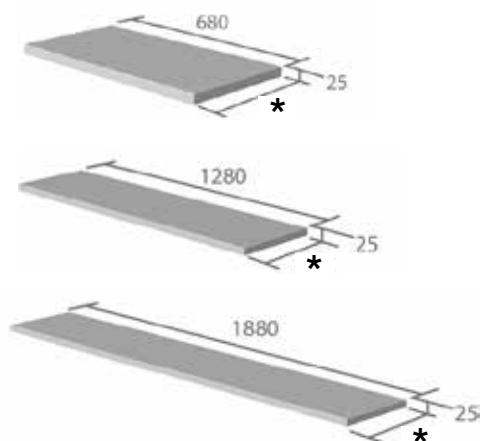

## STANDARD / SLIM DEPTH SOLID SURFACE WORKTOPS

### FEATURES

- Can be cut to any size / shape.
- Supplied with front and ends factory finished.
- 3mm edge profile.
- Recommended 10mm overhang each end of worktop when choosing a length.

\* Standard worktop depth 365mm

\* Slim depth worktop depth 230mm

Solid Surface Worktop Finish	Standard Depth	Slim Depth
<b>680MM SOLID SURFACE WORKTOP - 25MM THICK</b>		
Carrara	F3W6A.CA	F2W6A.CA
Arctic White	F3W6A.AR	F2W6A.AR
Stone Grey	F3W6A.SG	F2W6A.SG
Ice White	F3W6A.IW	F2W6A.IW
Starlight	F3W6A.SL	F2W6A.SL
Galactic Black	F3W6A.GA	F2W6A.GA
Grey Quartz	F3W6A.GQ	F2W6A.GQ
	<b>£264.00</b> each	<b>£202.00</b> each

<b>1280MM SOLID SURFACE WORKTOP - 25MM THICK</b>		
Carrara	F3W12A.CA	F2W12A.CA
Arctic White	F3W12A.AR	F2W12A.AR
Stone Grey	F3W12A.SG	F2W12A.SG
Ice White	F3W12A.IW	F2W12A.IW
Starlight	F3W12A.SL	F2W12A.SL
Galactic Black	F3W12A.GA	F2W12A.GA
Grey Quartz	F3W12A.GQ	F2W12A.GQ
	<b>£477.00</b> each	<b>£334.00</b> each

<b>1880MM SOLID SURFACE WORKTOP - 25MM THICK</b>		
Carrara	F3W18A.CA	F2W18A.CA
Arctic White	F3W18A.AR	F2W18A.AR
Stone Grey	F3W18A.SG	F2W18A.SG
Ice White	F3W18A.IW	F2W18A.IW
Starlight	F3W18A.SL	F2W18A.SL
Galactic Black	F3W18A.GA	F2W18A.GA
Grey Quartz	F3W18A.GQ	F2W18A.GQ
	<b>£610.00</b> each	<b>£485.00</b> each

## Strata Solid Surface Worktop Adhesive

### STRATA 2 PART CLEAR GLUE FOR SOLID SURFACE WORKTOPS



- 2 part clear glue cartridge adhesive with nozzle for Strata worktops.
- Supplied with applicator - no need for specialist adhesive gun.

FSG.CL

**£57.10**

# BASINS WITH INTEGRATED WORKTOPS

City Solid Surface Basin & Integrated Worktop	Finish	Code
---	--------	------

## 1640MM CITY SOLID SURFACE WORKTOP WITH INTEGRATED BASIN - 25MM THICK

	<ul style="list-style-type: none"> <li>To be used with 600mm semi-countertop units only with a maximum furniture run of 1620mm including end panels.</li> <li>Solid surface basin can be used left or right handed.</li> <li>Can be cut to any length to suit furniture.</li> <li>Undrilled to allow choice of tap position.</li> <li>Integral overflow.</li> <li>Recommended 10mm overhang each end of worktop when choosing a length.</li> </ul>	White	C3WTBAS
---	--	-------	---------

**£875.00**

Motif Solid Surface Basin & Integrated worktop	Finish	Standard Depth	Slim Depth
--	--------	----------------	------------

## 1640MM MOTIF STANDARD / SLIM DEPTH LEFT OR RIGHT HAND BASINS - 25MM THICK

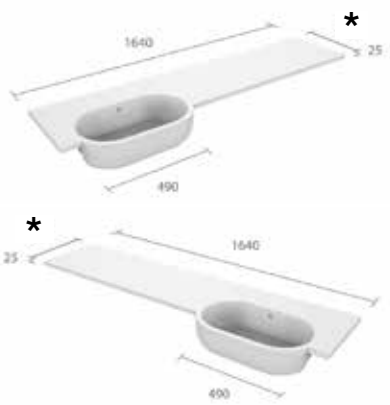
	<ul style="list-style-type: none"> <li>To be used with 600mm semi-countertop units only with a maximum furniture run of 1620mm including end panels.</li> <li>Solid surface basin.</li> <li>Left or right handed option available.</li> <li>Can be cut to any length to suit furniture.</li> <li>Undrilled to allow choice of tap position.</li> <li>Integral overflow.</li> <li>Recommended 10mm overhang each end of worktop when choosing a length.</li> </ul> <p>* Standard worktop depth 365mm * Slim depth worktop depth 230mm</p>	White White	MTF3BAS.L MTF3BAS.R	MTF2BAS.L MTF2BAS.R
--	--	----------------	------------------------	------------------------

**£960.00** each

**£780.00** each

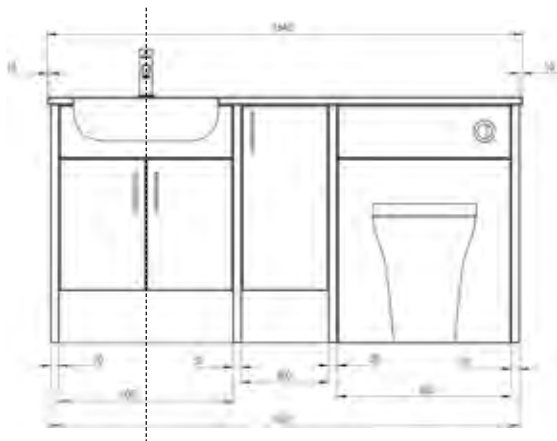

### BASINS WITH INTEGRATED WORKTOPS

Motif and City basins feature integrated worktops that are 1640mm in length and designed to fit on a maximum furniture width of 1620mm, including end panels. This allows 10mm overhang at each end.

It is also critical that the basin bowl is positioned centrally on the semi-countertop furniture unit.

Please check carefully that your furniture selection will fit.

Overflow Trims	Finish	Code
----------------	--------	------

<b>OVERFLOW TRIMS</b>		
 <ul style="list-style-type: none"> <li>Coordinate with brassware and handles.</li> <li>Chrome trims are provided as standard.</li> </ul> <p>* Specify at time of ordering</p>	<ul style="list-style-type: none"> <li>* White</li> <li>* Black</li> <li>* Brushed Brass</li> </ul>	<p>OVC22WT OVMCBK OVMCA</p>
<b>£10.50 each</b>		

# WORKTOPS - COMPACT GRADE LAMINATES (CGL)

Discover our selection of super hardwearing, compact grade laminate worktops. These worktops boast an impact and scratch resistant surface made from hygienic, fully waterproof material, making them a perfect, low maintenance option for the busy family bathroom. Available in three chic finishes, with a slim 12mm profile. Compact grade laminate worktops can also be cut to any length, without the need to reseal.

Exclusively designed to work with our 600mm underslung basin unit (page 118).

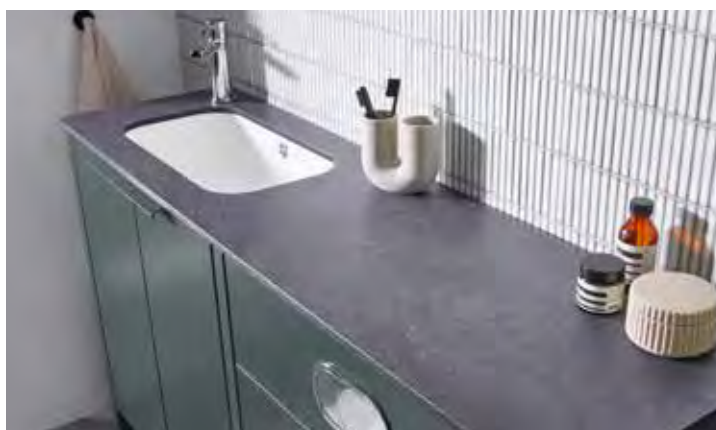

CGL Laminate Worktop Finish	Finish	Code	PRICE
-----------------------------	--------	------	-------

## 1310MM CGL WORKTOP - 12MM THICK

	<ul style="list-style-type: none"> <li>Pre-cut aperture for underslung basin.</li> <li>Can be cut to desired length.</li> <li>Recommended 10mm overhang each end of worktop.</li> <li>12mm thickness with 2mm soft chamfered edge.</li> <li>Only compatible with 600mm Standard Depth Underslung carcass – see page 122.</li> <li>Can be turned through 180 degrees to have left or right handed basin.</li> </ul>	Grey Slate	F3W13CS.GS	£475.00
		White Slate	F3W13CS.WT	£475.00
		Concrete	F3W13CS.CN	£475.00

## 1640MM CGL WORKTOP - 12MM THICK

	<ul style="list-style-type: none"> <li>Pre-cut aperture for underslung basin.</li> <li>Can be cut to desired length.</li> <li>Recommended 10mm overhang each end of worktop.</li> <li>12mm thickness with 2mm soft chamfered edge.</li> <li>Only compatible with 600mm Standard Depth Underslung carcass – see page 122.</li> <li>Can be turned through 180 degrees to have left or right handed basin.</li> </ul>	Grey Slate	F3W16CS.GS	£625.00
		White Slate	F3W16CS.WT	£625.00
		Concrete	F3W16CS.CN	£625.00

## STRATA 600 UNDERSLUNG BASIN INC FIXINGS

	<ul style="list-style-type: none"> <li>To be used with standard depth 600mm underslung units only.</li> <li>Solid surface basin.</li> <li>Integral overflow.</li> <li>Includes fixings and instructions for worktop fitting.</li> </ul>	White	CGL3BAS	£297.00
--	---	-------	---------	---------

Overflow Trims	Finish	Code
----------------	--------	------

## OVERFLOW TRIMS

<ul style="list-style-type: none"> <li>Coordinate with brassware and handles.</li> <li>Chrome trims are provided as standard.</li> </ul> <p>* Specify at time of ordering</p>	<ul style="list-style-type: none"> <li>* White</li> <li>* Black</li> <li>* Brushed Brass</li> </ul>	OVC22WT OVMCBK OVMCA
	<b>£10.50 each</b>	



# WORKTOPS - LAMINATE

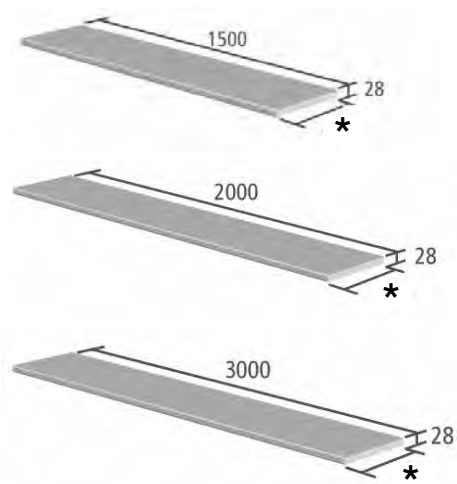

## STANDARD / SLIM DEPTH LAMINATE WORKTOPS

### FEATURES

- 28mm thickness with a 6mm edge radius.
- Edge banded both ends and supplied with extra edge banding to use when cut down.
- Sealed under front profile to prevent water ingress.
- Recommended 10mm overhang each end of worktop when choosing a length.

- \* Standard worktop depth 365mm
- \* Slim depth worktop depth 230mm

Laminate Worktop Finish	Standard Depth		Slim Depth	
<b>1500MM LAMINATE WORKTOP - 28MM THICK</b>	<b>CODE</b>	<b>PRICE</b>	<b>CODE</b>	<b>PRICE</b>
Massa Marble	F3W15.MM	£154.50	F2W15.MM	£129.50
Portland Stone	F3W15.PS	£154.50	F2W15.PS	£129.50
Gloss White	F3W15.W	£154.50	F2W15.W	£129.50
Black Granite	F3W15.BG	£154.50	F2W15.BG	£129.50
Riven Slate	F3W15.SL	£154.50	F2W15.SL	£129.50
Isadora Stone	F3W15.IS	£154.50	F2W15.IS	£129.50
Natural Oak	F3W15.OK	£154.50	F2W15.OK	£129.50
White Sparkle	F3W15.WS	£169.00	F2W15.WS	£143.00
Black Sparkle	F3W15.BS	£169.00	F2W15.BS	£143.00
<b>2000MM LAMINATE WORKTOP - 28MM THICK</b>	<b>CODE</b>	<b>PRICE</b>	<b>CODE</b>	<b>PRICE</b>
Massa Marble	F3W20.MM	£190.00	F2W20.MM	£166.00
Portland Stone	F3W20.PS	£190.00	F2W20.PS	£166.00
Gloss White	F3W20.W	£190.00	F2W20.W	£166.00
Black Granite	F3W20.BG	£190.00	F2W20.BG	£166.00
Riven Slate	F3W20.SL	£190.00	F2W20.SL	£166.00
Isadora Stone	F3W20.IS	£190.00	F2W20.IS	£166.00
Natural Oak	F3W20.OK	£190.00	F2W20.OK	£166.00
White Sparkle	F3W20.WS	£209.50	F2W20.WS	£183.00
Black Sparkle	F3W20.BS	£209.50	F2W20.BS	£183.00
<b>3000MM LAMINATE WORKTOP - 28MM THICK</b>	<b>CODE</b>	<b>PRICE</b>	<b>CODE</b>	<b>PRICE</b>
Massa Marble	F3W30.MM	£386.00	-	-
Portland Stone	F3W30.PS	£386.00	-	-
White Sparkle	F3W30.WS	£410.00	-	-
Black Sparkle	F3W30.BS	£410.00	-	-
Gloss White	F3W30.W	£386.00	-	-
Black Granite	F3W30.BG	£386.00	-	-
Riven Slate	F3W30.SL	£386.00	-	-
Isadora Stone	F3W30.IS	£386.00	-	-
Natural Oak	F3W30.OK	£386.00	-	-

# 18MM FILLER / CLAD-ON END PANELS



## 18MM STANDARD / SLIM DEPTH FILLER CLAD-ON END PANELS

### FEATURES

- Full edged.
- Can be cut to suit different installations.
- Use for colour matched end panels.
- When more than one filler panel between units we recommend cutting in half for cost efficiency.

\* Burford end panels have feature tongue & groove effect.

When creating a 'framed' look, cutting 1 x standard depth end panel in half saves on material and on overall cost. These 2 half depth panels (A & B) can be installed between units.

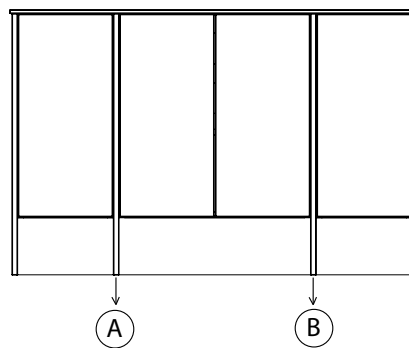

Standard Depth End Panel

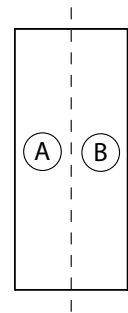

Filler Clad-On Panel Finish	Standard Depth		Slim Depth	
<b>BURFORD</b>	<b>CODE</b>	<b>PRICE</b>	<b>CODE</b>	<b>PRICE</b>
Juniper Green *	DF3P8.JNP	£80.10	DF2P8.JNP	£68.70
Coniston Blue *	DF3P8.CB	£80.10	DF2P8.CB	£68.70
Derwent Blue *	DF3P8.DB	£80.10	DF2P8.DB	£68.70
Mercury *	DF3P8.MY	£80.10	DF2P8.MY	£68.70
Chalk White *	DF3P8.CW	£80.10	DF2P8.CW	£68.70
Mocha *	DF3P8.MC	£80.10	DF2P8.MC	£68.70
Pebble Grey *	DF3P8.PG	£80.10	DF2P8.PG	£68.70
Slate Grey *	DF3P8.SG	£80.10	DF2P8.SG	£68.70
<b>ARUBA</b>				
Juniper Green	F3P8.JNP	£67.00	F2P8.JNP	£57.20
Powder Grey	F3P8.POW	£67.00	F2P8.POW	£57.20
Mussel	F3P8.MSL	£67.00	F2P8.MSL	£57.20
Derwent Blue	F3P8.DB	£67.00	F2P8.DB	£57.20
Alpine Elm	F3P8.AE	£67.00	F2P8.AE	£57.20
Gloss Dark Clay	F3P8.GDC	£67.00	F2P8.GDC	£57.20
Mocha	F3P8.MC	£67.00	F2P8.MC	£57.20
Flintwood	F3P8.FW	£67.00	F2P8.FW	£57.20
White	F3P8.W	£67.00	F2P8.W	£57.20
<b>VETRO</b>				
Light Grey	VF3P8.VG	£93.40	VF2P8.VG	£57.20
White	VF3P8.VW	£93.40	VF2P8.VW	£57.20

# 18MM TALL FILLER / CLAD-ON END PANELS

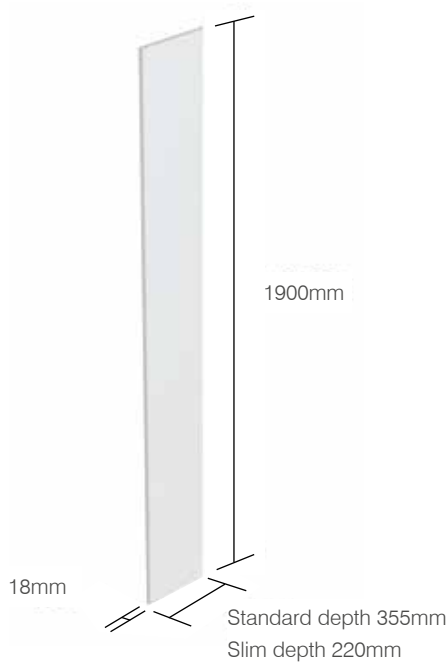

## 18MM TALL STANDARD / SLIM DEPTH FILLER CLAD-ON END PANELS

### FEATURES

- Full edged.
- Can be cut to suit different installations.
- Use for colour matched end panels.
- When more than one filler panel between units we recommend cutting in half for cost efficiency.

\* Burford end panels have feature tongue & groove effect.

When creating a 'framed' look, cutting 1 x standard depth end panel in half saves on material and on overall cost. These 2 half depth panels (A & B) can be installed between units.

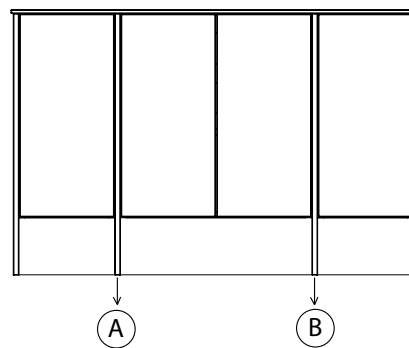

Standard Depth End Panel

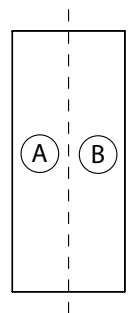

Tall Filler Clad-On Panel Finish	Standard Depth		Slim Depth	
BURFORD	CODE	PRICE	CODE	PRICE
Juniper Green *	DF3TP19.JNP	£202.00	DF2TP19.JNP	£193.00
Coniston Blue *	DF3TP19.CB	£202.00	DF2TP19.CB	£193.00
Derwent Blue *	DF3TP19.DB	£202.00	DF2TP19.DB	£193.00
Mercury *	DF3TP19.MY	£202.00	DF2TP19.MY	£193.00
Chalk White *	DF3TP19.CW	£202.00	DF2TP19.CW	£193.00
Mocha *	DF3TP19.MC	£202.00	DF2TP19.MC	£193.00
Pebble Grey *	DF3TP19.PG	£202.00	DF2TP19.PG	£193.00
Slate Grey *	DF3TP19.SG	£202.00	DF2TP19.SG	£193.00

ARUBA				
Juniper Green	F3TP19.JNP	£172.00	F2TP19.JNP	£146.50
Powder Grey	F3TP19.POW	£172.00	F2TP19.POW	£146.50
Mussel	F3TP19.MSL	£172.00	F2TP19.MSL	£146.50
Derwent Blue	F3TP19.DB	£172.00	F2TP19.DB	£146.50
Alpine Elm	F3TP19.AE	£172.00	F2TP19.AE	£146.50
Gloss Dark Clay	F3TP19.GDC	£172.00	F2TP19.GDC	£146.50
Mocha	F3TP19.MC	£172.00	F2TP19.MC	£146.50
Flintwood	F3TP19.FW	£172.00	F2TP19.FW	£146.50
White	F3TP19.W	£172.00	F2TP19.W	£146.50

VETRO				
Light Grey	VF3TP19.VG	£174.50	VF2TP19.VG	£148.50
White	VF3TP19.VW	£174.50	VF2TP19.VW	£148.50

# DESIGN / CLAD-ON END PANELS



## STANDARD / SLIM DEPTH DESIGN CLAD-ON END PANEL

### FEATURES

- Clad on to units to create striking effects.
- Allows creation of a framed inset door look.
- Use with standard and slim depth base units.
- Cut down for wall-hung base unit installations
- When more than one filler panel between units we recommend cutting in half for cost efficiency.

Thickness of clad-on panels varies according to finish. Please see below.

25mm thickness

28mm thickness

30mm thickness

\* Burford end panels have feature tongue & groove effect.

When creating a 'framed' look, cutting 1 x standard depth end panel in half saves on material and on overall cost. These 2 half depth panels (A & B) can be installed between units.

Standard Depth End Panel

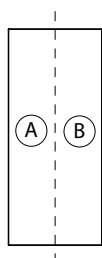
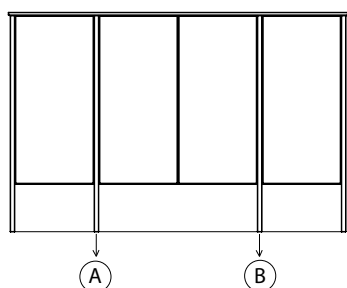

Design Clad-On End Panel Finish	Standard Depth		Slim Depth	
<b>BURFORD</b>	<b>CODE</b>	<b>PRICE</b>	<b>CODE</b>	<b>PRICE</b>
Juniper Green - 30mm thickness *	DF3APJNP	£115.00	DF2APJNP	£83.10
Coniston Blue - 30mm thickness *	DF3APCB	£115.00	DF2APCB	£83.10
Derwent Blue - 30mm thickness *	DF3APDB	£115.00	DF2APDB	£83.10
Mercury - 30mm thickness *	DF3APMY	£115.00	DF2APMY	£83.10
Chalk White - 30mm thickness *	DF3APCW	£115.00	DF2APCW	£83.10
Mocha - 30mm thickness *	DF3APMC	£115.00	DF2APMC	£83.10
Pebble Grey - 30mm thickness *	DF3APPG	£115.00	DF2APPG	£83.10
Slate Grey - 30mm thickness *	DF3APSG	£115.00	DF2APSG	£83.10
<b>ARUBA</b>				
Juniper Green - 30mm thickness	F3APJNP	£95.50	F2APJNP	£96.40
Powder Grey - 30mm thickness	F3APPOW	£95.50	F2APPOW	£96.40
Mussel - 30mm thickness	F3APMSL	£95.50	F2APMSL	£96.40
Derwent Blue - 30mm thickness	F3APDB	£95.50	F2APDB	£96.40
Alpine Elm - 25mm thickness	F3APAE	£95.50	F2APAE	£96.40
Gloss Dark Clay - 30mm thickness	F3APGDC	£95.50	F2APGDC	£96.40
Mocha - 30mm thickness	F3APMC	£95.50	F2APMC	£96.40
Flintwood - 28mm thickness	F3APFW	£95.50	F2APFW	£96.40
White - 30mm thickness	F3APW	£95.50	F2APW	£96.40
<b>VETRO</b>				
Light Grey - 30mm thickness	VF3APVG	£135.00	VF2APVG	£97.80
White - 30mm thickness	VF3APVW	£135.00	VF2APVW	£97.80



# PLINTHS

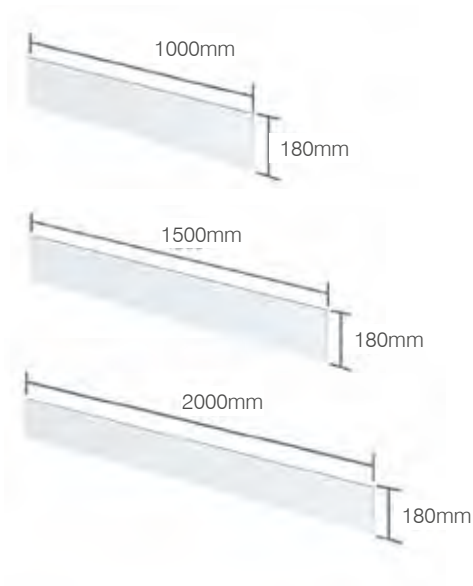

## 1000MM, 1500MM & 2000MM PLINTHS

### FEATURES

- 1000mm, 1500mm & 2000mm length - cut to size.
- Fully edged.

\* Burford plinths have a horizontal rail to create a framed look in combination with end / filler panels.

Plinth Finish	1000mm Plinth		1500mm Plinth		2000mm Plinth	
<b>BURFORD</b>	CODE	PRICE	CODE	PRICE	CODE	PRICE
Juniper Green *	DFPL10.JNP	£101.00	DFPL15.JNP	£137.00	DFPL20.JNP	£160.50
Coniston Blue *	DFPL10.CB	£101.00	DFPL15.CB	£137.00	DFPL20.CB	£160.50
Derwent Blue *	DFPL10.DB	£101.00	DFPL15.DB	£137.00	DFPL20.DB	£160.50
Mercury *	DFPL10.MY	£101.00	DFPL15.MY	£137.00	DFPL20.MY	£160.50
Chalk White *	DFPL10.CW	£101.00	DFPL15.CW	£137.00	DFPL20.CW	£160.50
Mocha *	DFPL10.MC	£101.00	DFPL15.MC	£137.00	DFPL20.MC	£160.50
Pebble Grey *	DFPL10.PG	£101.00	DFPL15.PG	£137.00	DFPL20.PG	£160.50
Slate Grey *	DFPL10.SG	£101.00	DFPL15.SG	£137.00	DFPL20.SG	£160.50
<b>ARUBA</b>						
Juniper Green	FPL10.JNP	£83.10	FPL15.JNP	£96.40	FPL20.JNP	£125.00
Powder Grey	FPL10.POW	£83.10	FPL15.POW	£96.40	FPL20.POW	£125.00
Mussel	FPL10.MSL	£83.10	FPL15.MSL	£96.40	FPL20.MSL	£125.00
Derwent Blue	FPL10.DB	£83.10	FPL15.DB	£101.00	FPL20.DB	£125.00
Alpine Elm	FPL10.AE	£83.10	FPL15.AE	£101.00	FPL20.AE	£125.00
Gloss Dark Clay	FPL10.GDC	£83.10	FPL15.GDC	£101.00	FPL20.GDC	£125.00
Mocha	FPL10.MC	£83.10	FPL15.MC	£101.00	FPL20.MC	£125.00
Flintwood	FPL10.FW	£83.10	FPL15.FW	£101.00	FPL20.FW	£125.00
White	FPL10.W	£83.10	FPL15.W	£101.00	FPL20.W	£125.00
<b>VETRO</b>						
Light Grey	FPL10.VG	£83.10	VFPL15.VG	£102.50	VFPL20.VG	£126.50
White	FPL10.VW	£83.10	VFPL15.VW	£102.50	VFPL20.VW	£126.50

# BATH PANELS & CORNER POSTS

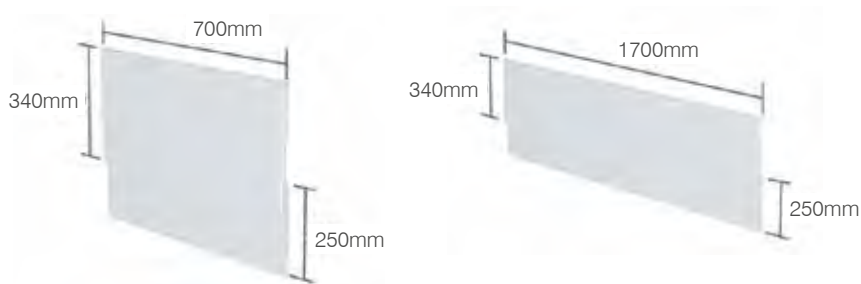

## 700MM & 1700MM BATH PANELS

### FEATURES

- Nominal height from underside of bath to floor 520mm, this gives plinth height of 180mm to match furniture.
- Plinth can be screwed to panel from rear.
- Maximum height 570mm.

Bath Panel Finish	700mm Bath Panel	1700mm Bath Panel
<b>BURFORD</b>	<b>CODE</b>	<b>CODE</b>
Juniper Green	FBP7.JNP	FBP17.JNP
Coniston Blue	FBP7.CB	FBP17.CB
Derwent Blue	FBP7.DB	FBP17.DB
Mercury	FBP7.MY	FBP17.MY
Chalk White	FBP7.CW	FBP17.CW
Mocha	FBP7.MC	FBP17.MC
Pebble Grey	FBP7.PG	FBP17.PG
Slate Grey	FBP7.SG	FBP17.SG
<b>ARUBA</b>		
Juniper Green	FBP7.JNP	FBP17.JNP
Powder Grey	FBP7.POW	FBP17.POW
Mussel	FBP7.MSL	FBP17.MSL
Derwent Blue	FBP7.DB	FBP17.DB
Alpine Elm	FBP7.AE	FBP17.AE
Gloss Dark Clay	FBP7.GDC	FBP17.GDC
Mocha	FBP7.MC	FBP17.MC
Flintwood	FBP7.FW	FBP17.FW
White	FBP7.W	FBP17.W
<b>VETRO</b>		
Light Grey	FBP7.VG	FBP17.VG
White	FBP7.VW	FBP17.VW

£140.50 each

£351.00 each

Bath Panel Corner Posts	Finish	Code
<b>CORNER POSTS</b>		
<ul style="list-style-type: none"> <li>• Use on ends of bath panels to increase length of panel</li> <li>• from 1700mm to 17500mm, 1800mm etc to suit different bath sizes.</li> <li>• Allows neat joint between front and end panels.</li> <li>• Cut to height of bath.</li> </ul>	Juniper Green Powder Grey Mussel Coniston Blue Derwent Blue Mercury Chalk White Mocha Pebble Grey Slate Grey Gloss Dark Clay White	FBBCP6.JNP FBBCP6.POW FBBCP6.MSL FBBCP6.CB FBBCP6.DB FBBCP6.MY FBBCP6.CW FBBCP6.MC FBBCP6.PG FBBCP6.SG FBBCP6.GDC FBBCP6.W

£88.50 each

# SANITARYWARE

Back To Wall & Wall Hung WCs & Toilet Seats		Finish	Code	Price
<b>PARADIGM BACK TO WALL WC (EXCLUDING TOILET SEAT)</b>				
 <p><b>RIMLESS DESIGN</b></p> <ul style="list-style-type: none"> <li>• 490mm Projection</li> <li>• Horizontal Outlet</li> <li>• Concealed fixings for anchoring to floor</li> <li>• Top fix design for use with Paradigm toilet seat (sold separately)</li> <li>• Rimless</li> </ul>	White	PBWPAN	£288.00	
<b>PARADIGM WALL HUNG WC (EXCLUDING TOILET SEAT)</b>				
 <p><b>RIMLESS DESIGN</b></p> <ul style="list-style-type: none"> <li>• 490mm projection.</li> <li>• Horizontal outlet.</li> <li>• Top fix design for use with Cover soft close toilet seat (sold separately).</li> <li>• Must be mounted on specialist fixing frame - See page 148.</li> <li>• Rimless.</li> </ul>	White	PWHPAN	£288.00	
<b>PARADIGM SOFT CLOSE TOILET SEAT</b>				
 <ul style="list-style-type: none"> <li>• Soft close.</li> <li>• Lift off quick release.</li> <li>• Top fix seat design.</li> <li>• Thermoset seat.</li> <li>• Wrap over design.</li> </ul>	White	DC14030	£99.00	
<b>ACCENT 510MM BACK TO WALL WC (EXCLUDING TOILET SEAT)</b>				
 <p><b>RIMLESS DESIGN</b></p> <ul style="list-style-type: none"> <li>• 510mm projection.</li> <li>• Horizontal outlet.</li> <li>• Concealed fixings for anchoring to floor.</li> <li>• Top fix design for use with Accent soft close toilet seat (sold separately).</li> <li>• Rimless.</li> </ul>	White	ABWPAN	£480.00	
<b>ACCENT 505MM WALL HUNG WC (EXCLUDING TOILET SEAT)</b>				
 <p><b>RIMLESS DESIGN</b></p> <ul style="list-style-type: none"> <li>• 505mm projection.</li> <li>• Horizontal outlet.</li> <li>• Top fix design for use with Accent soft close toilet seat (sold separately).</li> <li>• Must be mounted on specialist fixing frame - See page 148.</li> <li>• Rimless.</li> </ul>	White	AWHPAN	£480.00	
<b>ACCENT SOFT CLOSE TOILET SEAT</b>				
 <ul style="list-style-type: none"> <li>• Soft Close.</li> <li>• Quick Release.</li> <li>• Top fix seat design.</li> <li>• Thermoset seat.</li> <li>• Wrap over design.</li> </ul>	White	ASCTS	£114.50	

# SANITARYWARE

Back To Wall & Wall Hung WCs & Toilet Seats	Finish	Code	Price
<b>COVER 530MM BACK TO WALL WC (EXCLUDING TOILET SEAT)</b>			
 <p>360 390 530</p> <p><b>RIMLESS DESIGN</b></p> <ul style="list-style-type: none"> <li>• 530mm projection.</li> <li>• Horizontal outlet.</li> <li>• Concealed fixings for anchoring to floor.</li> <li>• Top fix design for use with Cover soft close toilet seat (sold separately).</li> <li>• Rimless.</li> </ul>	White	CBWPAN-R	£480.00
<b>COVER 525MM WALL HUNG WC (EXCLUDING TOILET SEAT)</b>			
 <p>360 320 525</p> <p><b>RIMLESS DESIGN</b></p> <ul style="list-style-type: none"> <li>• 525mm projection.</li> <li>• Horizontal outlet.</li> <li>• Top fix design for use with Cover soft close toilet seat (sold separately).</li> <li>• Must be mounted on specialist fixing frame - See page 148.</li> <li>• Rimless.</li> </ul>	White	CWHPAN-R	£480.00
<b>COVER SOFT CLOSE TOILET SEAT</b>			
 <p>360 448</p> <p><b>Secure-Fix QR</b></p> <ul style="list-style-type: none"> <li>• Soft Close.</li> <li>• Quick Release.</li> <li>• Top fix seat design.</li> <li>• Thermoset seat.</li> <li>• Wrap over design.</li> </ul>	White	CSCTS-SF	£114.50
<b>HARROW 520MM BACK TO WALL WC (EXCLUDING TOILET SEAT)</b>			
 <p>385 410 520</p> <ul style="list-style-type: none"> <li>• 520mm projection.</li> <li>• Horizontal outlet.</li> <li>• Top fix design for use with the Harrow seat (shown).</li> <li>• Concealed fixings for anchoring to floor.</li> </ul>	White	BTW850S	£263.00
<b>HARROW SOFT CLOSE TOILET SEAT</b>			
 <p>385 428</p> <ul style="list-style-type: none"> <li>• Suitable for use with Harrow back to wall WC.</li> <li>• Top fix or under fix.</li> <li>• High gloss white painted wooden seat.</li> <li>• Chrome soft close bar hinge.</li> </ul>	White	HSCTSW	£128.00
<b>NOTE 500MM BACK TO WALL WC (EXCLUDING TOILET SEAT)</b>			
 <p>360 420 500</p> <ul style="list-style-type: none"> <li>• 500mm projection.</li> <li>• Horizontal outlet.</li> <li>• Top fix seat design.</li> <li>• Concealed fixings for anchoring to floor.</li> </ul>	White	NBWPAN	£580.00



# SANITARYWARE

Back To Wall & Wall Hung WCs & Toilet Seats	Finish	Code	Price
<b>NOTE 500MM WALL HUNG WC (EXCLUDING TOILET SEAT)</b>			
 <ul style="list-style-type: none"> <li>• 500mm projection.</li> <li>• Horizontal outlet.</li> <li>• Must be mounted on specialist fixing frame - See page 148.</li> <li>• Concealed fixings with 180mm spaced fixing centres.</li> </ul>	White	NWHPAN	£580.00
<b>NOTE SOFT CLOSE TOILET SEAT</b>			
 <ul style="list-style-type: none"> <li>• Suitable for use with Note back to wall and wall hung WCs.</li> <li>• Top fix, soft close, quick release hinges.</li> <li>• Thermoset seat.</li> <li>• Wrap over style.</li> <li>• Anti-bacterial protection.</li> </ul>	White	8704WSC	£84.10
<b>NOTE SLIM SOFT CLOSE TOILET SEAT</b>			
 <ul style="list-style-type: none"> <li>• Suitable for use with Note back to wall and wall hung WCs.</li> <li>• Top fix, soft close, quick release hinges.</li> <li>• Thermoset seat.</li> <li>• Slim seat design.</li> <li>• Anti-bacterial protection.</li> <li>• Upgrade your seat cover caps to black. See page 81.</li> </ul>	White	NSLSCTS	£122.00
<b>ZEST 500MM BACK TO WALL WC</b>			
 <ul style="list-style-type: none"> <li>• 500mm projection.</li> <li>• Horizontal outlet.</li> <li>• Top fix design for use with Zest 500mm toilet seat (sold separately).</li> <li>• Concealed fixings for anchoring to floor.</li> </ul>	White	ZBW PAN50	£422.00
<b>ZEST 500MM WALL HUNG WC</b>			
 <ul style="list-style-type: none"> <li>• 500mm projection.</li> <li>• Horizontal outlet.</li> <li>• Top fix design for use with Zest 500mm toilet seat (sold separately).</li> <li>• Concealed fixings with 180mm spaced fixing centres.</li> <li>• Must be mounted on specialist fixing frame - See page 148.</li> </ul>	White	ZWH PAN50	£465.00
<b>ZEST 500MM SOFT CLOSE TOILET SEAT</b>			
 <ul style="list-style-type: none"> <li>• Suitable for use with - 500mm Zest back to wall and wall hung WCs and Zest close coupled WC.</li> <li>• Top fix design.</li> <li>• Thermoset seat.</li> <li>• Wrap over style.</li> <li>• Chrome soft close hinges.</li> </ul>	White	ZSCTS50	£195.00







# SANITARYWARE

Back To Wall & Wall Hung WCs & Toilet Seats		Finish	Code	Price
<b>ZEST 450MM SHORT PROJECTION BACK TO WALL WC</b>				
 <ul style="list-style-type: none"> <li>• 450mm ultra short projection.</li> <li>• Horizontal outlet.</li> <li>• Top fix design for use with Zest 450mm toilet seat (sold separately).</li> <li>• Concealed fixings for anchoring to floor.</li> </ul>	White	ZBW PAN45	£394.00	
<b>ZEST 450MM SHORT PROJECTION SOFT CLOSE TOILET SEAT</b>				
 <ul style="list-style-type: none"> <li>• Suitable for use with 450mm Zest short projection back to wall WC.</li> <li>• Top fix design.</li> <li>• Thermoset seat.</li> <li>• Wrap over style.</li> <li>• Chrome soft close hinges.</li> <li>• Quick release.</li> </ul>	White	ZSCTS45	£195.00	
<b>Close Coupled WCs</b>		Finish	Code	Price
<b>PARADIGM CLOSE COUPLED FULLY ENCLOSED WC</b>				
 <ul style="list-style-type: none"> <li>• 640mm projection.</li> <li>• Top fix design for use with Paradigm toilet seat (sold separately).</li> <li>• Concealed fixings for anchoring to floor.</li> <li>• 5/3L flush.</li> <li>• Cistern Fittings supplied with air gap technology.</li> <li>• See page 143 for soft close seat.</li> </ul>	White	PCCPAN DC14035-A	£331.00 £111.00	
			<b>£442.00</b>	
<b>PARADIGM CLOSE COUPLED OPEN BACK WC</b>				
 <ul style="list-style-type: none"> <li>• 640mm projection.</li> <li>• Top fix design for use with Paradigm toilet seat (sold separately).</li> <li>• Concealed fixings for anchoring to floor.</li> <li>• 5/3L flush.</li> <li>• Cistern Fittings supplied with air gap technology.</li> <li>• See page 143 for soft close seat.</li> </ul>	White	PCCPAN2 DC14035-A	£299.00 £111.00	
			<b>£410.00</b>	
<b>HARROW CLOSE COUPLED WC</b>				
 <ul style="list-style-type: none"> <li>• 705mm Projection.</li> <li>• Dual flush 6/4L.</li> <li>• Ceramic flush lever (lift up for reduced flush).</li> <li>• Use with Harrow wooden soft close seat.</li> <li>• Thermoset soft close quick release seat.</li> <li>• Cistern Fittings supplied with air gap technology.</li> <li>• See page 144 for soft close seat.</li> </ul>	White	HCCPAN HCCTNK	£209.00 £173.00	
			<b>£382.00</b>	

# SANITARYWARE









COVER CLOSE COUPLED WC				
 <ul style="list-style-type: none"> <li>• 660mm projection.</li> <li>• Dual flush fittings included.</li> <li>• Top fix design for use with Cover toilet seat (sold separately).</li> <li>• 6/3L flush.</li> <li>• Cistern Fittings supplied with air gap technology.</li> <li>• Rimless.</li> <li>• See page 144 for soft close seat.</li> </ul>	White	CCCPAN-R CCCTNK-R	£480.00 £232.00	
	<b>£712.00</b>			
Close Coupled WCs With Contactless Flush		Finish	Code	Price
PARADIGM CLOSE COUPLED FULLY ENCLOSED WC WITH CONTACTLESS FLUSH				
 <ul style="list-style-type: none"> <li>• 640mm projection.</li> <li>• Top fix design for use with Paradigm toilet seat (sold separately).</li> <li>• Concealed fixings for anchoring to floor.</li> <li>• 5/3L flush.</li> <li>• Cistern Fittings supplied with air gap technology.</li> <li>• See page 143 for soft close seat.</li> </ul>	White	PCCPAN DC14035-A-SEN	£331.00 £201.00	
	<b>£532.00</b>			
PARADIGM CLOSE COUPLED OPEN BACK WC WITH CONTACTLESS FLUSH				
 <ul style="list-style-type: none"> <li>• 640mm projection.</li> <li>• Top fix design for use with Paradigm toilet seat (sold separately).</li> <li>• Concealed fixings for anchoring to floor.</li> <li>• 5/3L flush.</li> <li>• Cistern Fittings supplied with air gap technology.</li> <li>• See page 143 for soft close seat.</li> </ul>	White	PCCPAN2 DC14035-A-SEN	£299.00 £201.00	
	<b>£500.00</b>			
COVER 660MM CLOSE COUPLED FULLY ENCLOSED WC WITH CONTACTLESS FLUSH				
 <ul style="list-style-type: none"> <li>• 660mm projection.</li> <li>• Dual flush fittings included.</li> <li>• Top fix design for use with Cover toilet seat (sold separately).</li> <li>• 6/3L flush.</li> <li>• Cistern Fittings supplied with air gap technology.</li> <li>• Rimless.</li> <li>• See page 144 for soft close seat.</li> </ul>	White	CCCPAN-R CCCTNK-R-SEN	£480.00 £350.90	
	<b>£830.90</b>			

# SANITARYWARE









Wall Hung Frames	Finish	Code	Price
<b>0.82M WALL HUNG WC FRAME - FOR USE WITH FURNITURE INSTALLATIONS</b>			
  <ul style="list-style-type: none"> <li>• 0.82m high to enable use within 600mm &amp; wider furniture WC units.</li> <li>• 500mm width, 167-215mm adjustable depth</li> <li>• 6/3L pneumatic flush valve and side entry 1/2" (female) inlet valve.</li> <li>• Top &amp; front access options.</li> <li>• Polystyrene anti condensation jacket.</li> <li>• 0.2-10bar working pressure range.</li> <li>• Brackets, fixings &amp; 1st fix protective covers included.</li> <li>• Requires flush plate/button/contactless sensor. See page 84.</li> </ul>	-	TR9005	£338.00
<b>FURNITURE ADAPTER KIT FOR 0.82M WALL HUNG WC FRAME</b>			
 <ul style="list-style-type: none"> <li>• Use with the 0.82m Wall Hung WC Frame when in furniture installations.</li> </ul>	-	TR9007	£57.70
<b>1.0M WALL HUNG WC FRAME - FOR USE WITH FURNITURE INSTALLATIONS</b>			
  <ul style="list-style-type: none"> <li>• 1.0m high for in-wall applications.</li> <li>• 500mm width, 167-215mm under window adjustable depth.</li> <li>• 6/3L pneumatic flush valve and side entry 1/2" (female) inlet valve.</li> <li>• Top &amp; front access options.</li> <li>• Polystyrene anti condensation jacket.</li> <li>• 0.2-10bar working pressure range.</li> <li>• Brackets, fixings &amp; 1st fix protective covers included.</li> <li>• Requires flush plate/button/contactless sensor. See page 84.</li> </ul>	-	TR9015	£338.00
<b>1.17M WALL HUNG WC FRAME - FOR USE WITH FURNITURE INSTALLATIONS</b>			
 <ul style="list-style-type: none"> <li>• 1.17m high for in-wall applications.</li> <li>• 500mm width, 140-200mm adjustable depth.</li> <li>• 6/3L pneumatic flush valve &amp; top entry 1/2" (male) inlet valve.</li> <li>• Front access.</li> <li>• Polystyrene anti condensation jacket.</li> <li>• 0.2-10bar working pressure range.</li> <li>• Brackets, fixings &amp; 1st fix protective covers included.</li> <li>• Requires flush plate/button/contactless sensor. See page 84.</li> </ul>	-	TR9006	£338.00
<b>0.4M HALF HEIGHT</b>			
 <ul style="list-style-type: none"> <li>• 0.4m high compact WC frame.</li> <li>• Only 400mm wide, so it is suitable for narrow 500mm back to wall unit applications.</li> <li>• Can also be used for bidets.</li> <li>• Compatible with both slim &amp; standard depth furniture.</li> <li>• For use with Torrent, Cascade or comfort height cisterns. See page 87.</li> </ul>	-	TR9018	£156.50

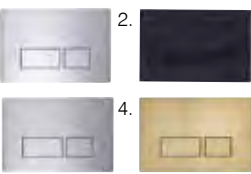
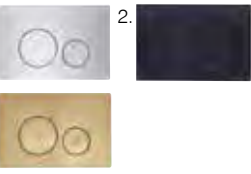

# SANITARYWARE

Cisterns	Finish	Code	Price
<b>IN-WALL CISTERN</b>			
 <ul style="list-style-type: none"> <li>• Ideal for fully tiled in installations.</li> <li>• All parts serviceable through flush plate aperture.</li> <li>• Internal isolation valve.</li> <li>• 150mm height adjustment.</li> <li>• Top or front flush plate mounting.</li> <li>• Dual flush (6/3 litres).</li> <li>• Pneumatic flush valve.</li> <li>• Side entry inlet valve (½" female BSP).</li> <li>• Push plate or contactless sensor required see page 84.</li> </ul> 	-	TR9009	£154.50
<b>TORRENT CONCEALED DUAL FLUSH CISTERN</b>			
 <ul style="list-style-type: none"> <li>• Bottom entry.</li> <li>• Dual flush (6/3 litres).</li> <li>• Chrome effect pneumatic button included or use with optional push button/push plate or contactless sensor see page 84.</li> <li>• Water supply connection at bottom left: ½" BSP.</li> </ul> 	-	TR9001	£136.00
<b>CASCADE CONCEALED DUAL FLUSH CISTERN</b>			
 <ul style="list-style-type: none"> <li>• Side entry.</li> <li>• Dual flush (6/3 litres).</li> <li>• Chrome effect pneumatic button included or use with optional push button/flush plate or contactless sensor see page 84.</li> <li>• Water supply connection at side left: ½" BSP.</li> </ul> 	-	TR9002	£136.00
<b>COMFORT HEIGHT CISTERN</b>			
 <p><b>Comfort Height cistern</b></p> <ul style="list-style-type: none"> <li>• Developed specifically to allow comfort height back to wall pans to be used in 820mm high furniture</li> <li>• Dual flush (6/3 litres).</li> <li>• Pneumatic flush valve.</li> <li>• Bottom entry inlet valve.</li> <li>• Chrome effect pneumatic button included or use with optional square push button or contactless sensor see page 84.</li> <li>• Not compatible with flush plates.</li> </ul> 	-	TR9008	£136.00

# SANITARYWARE





Flushing Options	Finish	Code	Price
<b>GLASS FLUSH PLATE</b>			
 <ul style="list-style-type: none"> <li>Pneumatic dual flush push plate</li> <li>Compatible with wall hung frames &amp; in wall cisterns</li> </ul>	Black	TR9029	£142.00
<b>TOUCH SENSOR DUAL FLUSH PLATE</b>			
 <ul style="list-style-type: none"> <li>Activated by the lightest touch.</li> <li>Dual flush.</li> <li>Best for use in furniture installations where flush plate is lower down.</li> <li>If used within furniture, suitable for standard depth only.</li> <li>Battery operated (4 x AA batteries - lasts up to 2 years).</li> </ul>	Black	TR9016	£185.50
<b>CONTACTLESS SENSOR DUAL FLUSH PLATE</b>			
 <ul style="list-style-type: none"> <li>Activated by a wave of a hand.</li> <li>Dual flush.</li> <li>Best for use in in-wall installations.</li> <li>If used within furniture, suitable for standard depth only.</li> <li>Battery operated (4 x AA batteries - lasts up to 2 years).</li> </ul>	Black	TR9025	£185.50
<b>TRADITIONAL FLUSH PLATE</b>			
 <ul style="list-style-type: none"> <li>Pneumatic dual flush push plate.</li> <li>Compatible with wall hung frames &amp; in-wall cisterns.</li> <li>Traditional styled buttons.</li> </ul>	Chrome	TR9017	£59.80
<b>PLAZA FLUSH PLATE</b>			
 <ul style="list-style-type: none"> <li>Pneumatic dual flush push plate.</li> <li>Compatible with wall hung frames &amp; in-wall cisterns.</li> <li>Stainless steel flush plate surface is anti fingerprint.</li> </ul>	1. Chrome 2. Black 3. Stainless Steel 4. Brushed Brass	TR9010 TR9020 TR9019 TR9036	£52.00 £63.80 £124.00 £104.00
<b>RONDO FLUSH PLATE</b>			
 <ul style="list-style-type: none"> <li>Pneumatic dual flush push plate.</li> <li>Compatible with wall hung frames &amp; in-wall cisterns.</li> </ul>	1. Chrome 2. Black 3. Brushed Brass	TR9012 TR9021 TR9037	£52.00 £63.80 £104.00
<b>RONDO FLUSH PLATE</b>			
 <ul style="list-style-type: none"> <li>Pneumatic dual flush push plate.</li> <li>Compatible with wall hung frames &amp; in-wall cisterns.</li> </ul>	Chrome	TR9004	£52.00
<b>SQUARE FLUSH BUTTON</b>			
 <ul style="list-style-type: none"> <li>Pneumatic dual flush button.</li> <li>Compatible with concealed cisterns.</li> <li>If used with wall hung frames provision must be made for access in lieu of flush plate.</li> </ul>	1. Chrome 2. Black 3. Brushed Brass	TR9003 TR9028 TR9035	£19.20 £24.10 £48.10
<b>ROUND FLUSH BUTTON</b>			
 <ul style="list-style-type: none"> <li>Pneumatic dual flush button.</li> <li>Compatible with concealed cisterns.</li> <li>If used with wall hung frames provision must be made for access in lieu of flush plate.</li> </ul>	1. Black 2. Brushed Brass	TR9022 TR9034	£24.10 £48.10
<b>OVAL FLUSH BUTTON</b>			
 <ul style="list-style-type: none"> <li>Specifically designed for furniture installations.</li> <li>Maximises flush interface.</li> <li>Compatible with concealed cisterns (not compatible with comfort cisterns in slim depth furniture).</li> </ul>	1. Chrome 2. Black	TR9023 TR9040	£65.70 £82.10

Note: Due to the depth of the comfort height cistern it is not compatible with the use of flush plates in furniture installations

# SANITARYWARE

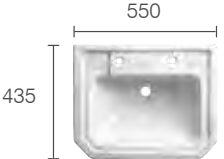
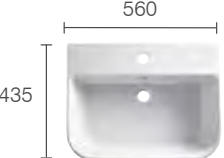
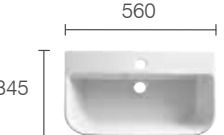
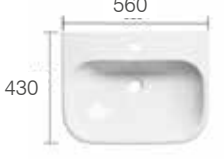
Flushing Options	Finish	Code	Price
<b>CISTERN CONTACTLESS DUAL FLUSH REMOTE SENSOR KIT</b>			
 <ul style="list-style-type: none"> <li>• Touchless flush activation.</li> <li>• Dual flush.</li> <li>• Best for use with concealed cisterns.</li> <li>• Battery operated (4 x AA batteries - lasts up to 2 years).</li> <li>• Provision must be made for access if installed in-wall.</li> </ul>	Black	TR9014	£166.00
<b>Semi-Countertop Basins</b>			
<b>PARADIGM 475MM STANDARD DEPTH SEMI-COUNTERTOP BASIN 1 TAP HOLE</b>			
 <ul style="list-style-type: none"> <li>• Suitable for use with standard depth furniture.</li> <li>• Supplied with cutting template for worktop and fascia.</li> <li>• Single tap hole &amp; overflow.</li> </ul>	White	DC14029	£137.00
<b>PARADIGM 475MM SLIM DEPTH SEMI-COUNTERTOP BASIN 1 TAP HOLE</b>			
 <ul style="list-style-type: none"> <li>• Suitable for use with slim depth furniture.</li> <li>• Supplied with cutting template for worktop and fascia.</li> <li>• Single tap hole &amp; overflow.</li> </ul>	White	DC14028	£127.00
<b>ACCENT 560MM STANDARD DEPTH SEMI-COUNTERTOP BASIN 1 TAP HOLE</b>			
 <ul style="list-style-type: none"> <li>• Suitable for use with standard depth furniture.</li> <li>• Supplied with cutting template for worktop and fascia.</li> <li>• Single tap hole &amp; overflow.</li> </ul>	White	A3SCBAS	£381.00
<b>ACCENT 560MM SLIM DEPTH SEMI-COUNTERTOP BASIN 1 TAP HOLE</b>			
 <ul style="list-style-type: none"> <li>• Suitable for use with slim depth furniture.</li> <li>• Supplied with cutting template for worktop and fascia.</li> <li>• Single tap hole &amp; overflow.</li> </ul>	White	A2SCBAS	£360.00
<b>HARROW STANDARD DEPTH SEMI-COUNTERTOP BASIN 1 TAP HOLE</b>			
 <ul style="list-style-type: none"> <li>• Suitable for use with standard depth furniture.</li> <li>• Supplied with cutting template for worktop and fascia.</li> <li>• Single tap hole &amp; overflow.</li> </ul>	White	SCSB850S	£209.00

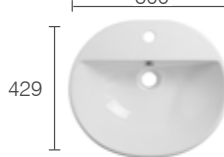
# SANITARYWARE

Semi-Countertop Basins		Finish	Code	Price
<b>HARROW STANDARD DEPTH SEMI-COUNTERTOP BASIN 2 TAP HOLES</b>				
 <p>550 435</p>	<ul style="list-style-type: none"> <li>Suitable for use with standard depth furniture.</li> <li>Supplied with cutting template for worktop and fascia.</li> <li>Two tap hole with overflow and chainstay hole.</li> </ul>	White	SCDB850S	£209.00
<b>COVER STANDARD DEPTH 560MM SEMI-COUNTERTOP BASIN</b>				
 <p>560 435</p>	<ul style="list-style-type: none"> <li>Suitable for use with standard depth furniture.</li> <li>Supplied with cutting template for worktop and fascia.</li> </ul>	White	C3SCBAS	£290.00
<b>COVER 560MM SLIM DEPTH SEMI-COUNTERTOP BASIN</b>				
 <p>560 345</p>	<ul style="list-style-type: none"> <li>Suitable for use with slim depth furniture.</li> <li>Supplied with cutting template for worktop and fascia.</li> </ul>	White	C2SCBAS	£274.00
<b>NOTE 560MM STANDARD DEPTH SEMI-COUNTERTOP BASIN</b>				
 <p>560 430</p>	<ul style="list-style-type: none"> <li>Suitable for use with standard depth furniture.</li> <li>Supplied with cutting template for worktop and fascia.</li> <li>Single tap hole &amp; overflow.</li> </ul>	White	N3SCBAS	£404.00
<b>NOTE 540MM SLIM DEPTH SEMI-COUNTERTOP BASIN</b>				
 <p>540 330</p>	<ul style="list-style-type: none"> <li>Suitable for use with slim depth furniture.</li> <li>Supplied with cutting template for worktop and fascia.</li> <li>Single tap hole &amp; overflow.</li> </ul>	White	N2SCBAS	£383.00
<b>ZEST 500MM STANDARD DEPTH SEMI-COUNTERTOP BASIN</b>				
 <p>500 429</p>	<ul style="list-style-type: none"> <li>Suitable for use with standard depth furniture.</li> <li>Supplied with cutting template for worktop and fascia.</li> <li>Single tap hole &amp; overflow.</li> </ul>	White	Z3SCBAS	£386.00
<b>ZEST 435MM SLIM DEPTH SEMI-COUNTERTOP BASIN</b>				
 <p>435 350</p>	<ul style="list-style-type: none"> <li>Suitable for use with slim depth furniture.</li> <li>Supplied with cutting template for worktop and fascia.</li> <li>Single tap hole &amp; overflow.</li> </ul>	White	Z2SCBAS	£340.00











# SANITARYWARE





Overflow Trims	Finish	Code
<b>OVERFLOW TRIMS</b>		
 <ul style="list-style-type: none"> <li>• Coordinate with brassware and handles.</li> <li>• Chrome trims are provided as standard.</li> </ul> <p>* Specify at time of ordering</p>	<ul style="list-style-type: none"> <li>* White</li> <li>* Black</li> <li>* Brushed Brass</li> </ul>	<p>OVC22WT OVMCBK OVMCA</p>
£10.50 each		





# CABINETS

Cabinets	Code	Size	Price
<b>ORIGIN</b>			
 <p><b>Origin 500</b> RGC050</p>	 <p><b>Origin 600</b> RGC060</p>	 <p><b>Origin 800</b> RGC080</p>	<ul style="list-style-type: none"> <li>Multi-function infrared control.</li> <li>LED illuminated side panels.</li> <li>Dual charging options.</li> <li>Two-pin charging &amp; USB.</li> <li>Double sided mirror doors.</li> <li>Adjustable aluminum shelving system.</li> <li>Single door cabinet is left hinged.</li> </ul>
	RGC050	500(w) x 700(h) x 140(d)	£800.00
	RGC060	600(w) x 700(h) x 140(d)	£910.00
	RGC080	800(w) x 700(h) x 140(d)	£1,060.00
			

<b>NOTION</b>			
 <p><b>Notion 500</b> NTC050</p>	 <p><b>Notion 600</b> NTC060</p>	 <p><b>Notion 800</b> NTC080</p>	<ul style="list-style-type: none"> <li>Multi-function infrared control.</li> <li>Compatible with the Loop vanity mirror see page 96 for details.</li> <li>Centre column, ideal for attaching the loop vanity mirror.</li> <li>Dual charging options (Inc USB-C).</li> <li>2-pin charging.</li> <li>Double sided mirror doors.</li> <li>Single door cabinet is left hinged.</li> </ul>
	NTC050	490(w) x 700(h) x 120(d)	£710.00
	NTC060	590(w) x 700(h) x 120(d)	£825.00
	NTC080	790(w) x 700(h) x 120(d)	£945.00
			

<b>PRESENCE</b>			
 <p><b>Presence 500</b> PSC050</p>	 <p><b>Presence 650</b> PSC065</p>	 <p><b>Presence 800</b> PSC080</p>	<ul style="list-style-type: none"> <li>Multi-function touch control.</li> <li>Dual charging options.</li> <li>2-pin charging.</li> <li>Double sided mirrored doors.</li> <li>Single door cabinet is left hinged.</li> </ul>
	PSC050	500(w) x 700(h) x 130(d)	£720.00
	PSC065	650(w) x 700(h) x 130(d)	£910.00
	PSC080	800(w) x 700(h) x 130(d)	£965.00
	PSC100	1000(w) x 700(h) x 130(d)	£1,080.00
 <p><b>Presence 1000</b> PSC100</p>			

<b>SYSTEM</b>			
 <p><b>System 500</b> SYC050</p>	 <p><b>System 600</b> SYC060</p>	 <p><b>System 1000</b> SYC100</p>	<ul style="list-style-type: none"> <li>Multi-function infrared control.</li> <li>Dual charging options.</li> <li>Double sided mirrored doors.</li> <li>Single door cabinet is left hinged.</li> </ul>
	SYC050	500(w) x 700(h) x 140(d)	£730.00
	SYC060	600(w) x 700(h) x 140(d)	£910.00
	SYC100	1000(w) x 700(h) x 140(d)	£1,080.00



















 **Infrared Sensor** The position of infrared sensors is indicated on each cabinet with this symbol

**Important** When mounting cabinets with infrared sensors, the sensor must be at least 150mm from an adjacent wall or obstruction to ensure the sensor can function properly.

# CABINETS & MIRRORS

Cabinets			Code	Size	Price	
<b>BOOST</b>						
			<ul style="list-style-type: none"> <li>Multi-function infrared control.</li> <li>Wireless charging pad.</li> <li>Dual charging options (Inc USB-C).</li> <li>2-pin charging.</li> <li>Double sided mirror doors.</li> <li>Can be recessed. Refer to technical datasheet on website for more information.</li> <li>Removable mirrored side panels.</li> <li>Single door cabinet is left hinged.</li> </ul>	BTC050 BTC060 BTC080	490(w) x 800(h) x 120(d) 590(w) x 800(h) x 120(d) 790(w) x 800(h) x 120(d)	£800.00 £945.00 £1,060.00
<b>Boost 500</b> BTC050	<b>Boost 600</b> BTC060	<b>Boost 800</b> BTC080				
<b>PURPOSE</b>						
			<ul style="list-style-type: none"> <li>Recessed cabinet.</li> <li>Multi-function touch control.</li> <li>Dual charging options.</li> <li>2-pin charging.</li> <li>Double sided mirrored doors.</li> <li>Single door cabinet is left hinged.</li> </ul>	PUC050 PUC065 PUC080 PUC100	500(w) x 700(h) x 20(d) 650(w) x 700(h) x 20(d) 800(w) x 700(h) x 20(d) 1000(w) x 700(h) x 20(d)	£720.00 £910.00 £965.00 £1,080.00
<b>Purpose 500</b> PUC050	<b>Purpose 650</b> PUC065	<b>Purpose 800</b> PUC080				
	For recessed installations, a minimum recess depth of 70mm is required.					
<b>Purpose 1000</b> PUC100						
<b>THEORY</b>						
			<ul style="list-style-type: none"> <li>Double sided mirror doors.</li> <li>Single door is left hinged.</li> <li>Matt black finish.</li> </ul>	TYC045 TYC060	450(w) x 700(h) x 120(d) 600(w) x 700(h) x 120(d)	£369.00 £426.00
<b>Theory 450</b> TYC045	<b>Theory 600</b> TYC060					
<b>Mirrors</b>						
<b>LOOP</b>						
			<ul style="list-style-type: none"> <li>Handheld vanity mirror with 3x magnification.</li> <li>Supplied with wireless charging stand and USB cable.</li> <li>Touch control operation.</li> <li>Adjustable LED colour temperature &amp; brightness.</li> </ul>	VM01	Loop vanity mirror 140(diameter) x 200(d)	£200.00
	<b>Loop vanity mirror</b> VM01					
			<ul style="list-style-type: none"> <li>Wall mirror with detachable Loop. vanity mirror, wireless charging stand &amp; USB cable included.</li> <li>Vanity mirror wireless charging ring on bottom right of wall mirror</li> <li>Touch control operation.</li> <li>Adjustable LED colour temperature &amp; brightness.</li> <li>Heated demister pad prevents mirror steaming up.</li> </ul>	VMM60C VMM80C	Loop 600 mirror & vanity mirror 600(diameter) x 34(d) Loop 800 mirror & vanity mirror 800(diameter) x 34(d)	£625.00 £740.00
<b>Loop 600 mirror &amp; vanity mirror</b> VMM60C	<b>Loop 800 mirror &amp; vanity mirror</b> VMM80C					

# MIRRORS



















Mirrors	Code	Size	Price
<b>PLAY</b>			
 <p><b>Play 600 circular</b> PYM60C</p>	 <p><b>Play 800 circular</b> PYM80C</p>	 <p><b>Play 500</b> PYM050</p>	<ul style="list-style-type: none"> <li>• Listen to your playlists via <b>Bluetooth®</b> Wireless Technology.</li> <li>• Integrated resonance speakers.</li> <li>• Touch control.</li> <li>• Control your music via your smart phone or tablet.</li> <li>• Adjustable LED warmth and brightness and temperature to create tailored bathroom experiences, from an invigorating morning daylight white (6000K) to a comforting evening warm white (2700K).</li> <li>• Slim design.</li> </ul>
	PYM60C	600(diameter) x 31(d)	£426.00
	PYM80C	800(diameter) x 31(d)	£515.00
	PYM050	500(w) x 700(h) x 31(d)	£426.00
<b>FRAME</b>			
 <p><b>Frame Circular 600</b> FR60RW / FR60RG FR60RB</p>	 <p><b>Frame Circular 800</b> FR80RW / FR80RG FR80RB</p>	 <p><b>Frame Pill</b> FR50PG</p>	<ul style="list-style-type: none"> <li>• Coordinates with Frame furniture.</li> <li>• Most variants available in black, brushed brass or white finishes.</li> <li>• Multi-function infrared switch.</li> <li>• Adjustable LED brightness and temperature to create tailored bathroom experiences, from an invigorating morning daylight white (6000K) to a comforting evening warm white (2700K).</li> </ul>
 <p><b>Frame 600/800</b> FR60SW / FR60SG</p>	 <p><b>Frame 1200</b> FR120SW / FR120SG</p>	 <p><b>Frame Oval</b> FR50VG / FR50VB</p>	<ul style="list-style-type: none"> <li>• FR50PG (black)</li> <li>• FR50VG (black)</li> <li>• FR50VB (brushed brass)</li> <li>• FR60RW (white)</li> <li>• FR60RG (black)</li> <li>• FR60RB (brushed brass)</li> <li>• FR80RW (white)</li> <li>• FR80RG (black)</li> <li>• FR80RB (brushed brass)</li> <li>• FR60SW (white)</li> <li>• FR60SG (black)</li> <li>• FR120SW (white)</li> <li>• FR120SG (black)</li> </ul>
		500 x 800 x 38	£446.00
		500 x 700 x 38	£416.00
		500 x 700 x 38	£449.00
		Ø600 x 38(d)	£396.00
		Ø600 x 38(d)	£396.00
		Ø600 x 38(d)	£418.00
		Ø800 x 38(d)	£535.00
		Ø800 x 38(d)	£535.00
		Ø800 x 38(d)	£555.00
		600(w) x 800(h) x 38(d)	£535.00
		600(w) x 800(h) x 38(d)	£535.00
		1200(w) x 600(h) x 38(d)	£710.00
		1200(w) x 600(h) x 38(d)	£710.00
<b>EMINENCE</b>			
 <p><b>Eminence Oval</b> EM650AL</p>	 <p><b>Eminence Pill</b> EM80PAL</p>	 <p><b>Eminence Circular 550</b> EM55CAL</p>	<ul style="list-style-type: none"> <li>• Multi-function infrared switch.</li> <li>• Adjustable LED brightness and temperature to create tailored bathroom experiences, from an invigorating morning daylight white (6000K) to a comforting evening warm white (2700K).</li> </ul>
 <p><b>Eminence Circular 800</b> EM80CAL</p>	 <p><b>Eminence 500</b> EM70RAL</p>	 <p><b>Eminence 600</b> EM80RAL</p>	<ul style="list-style-type: none"> <li>• EM650AL</li> <li>• EM80PAL</li> <li>• EM55CAL</li> <li>• EM80CAL</li> <li>• EM70RAL</li> <li>• EM80RAL</li> </ul>
		490(w) x 650(h) x 35(d)	£386.00
		500(w) x 800(h) x 35(d)	£453.00
		500(diameter) x 35(d)	£344.00
		800(diameter) x 35(d)	£435.00
		500(w) x 700(h) x 35(d)	£400.00
		600(w) x 800(h) x 35(d)	£450.00
<b>ACADEMY</b>			
 <p><b>Academy 500/700</b> ACM050</p>	 <p><b>Academy 600/700</b> ACM060</p>	 <p><b>Academy 1000</b> ACM100</p>	<ul style="list-style-type: none"> <li>• Multi-function infrared switch.</li> <li>• Adjustable LED brightness and temperature to create tailored bathroom experiences, from an invigorating morning daylight white (6000K) to a comforting evening warm white (2700K).</li> <li>• LED illuminated frame.</li> <li>• Slim design.</li> </ul>
		500(w) x 700(h) x 25(d)	£462.00
		600(w) x 800(h) x 25(d)	£505.00
		1000(w) x 600(h) x 25(d)	£555.00

**\*** Infrared Sensor The position of infrared sensors is indicated on each mirror with this symbol



**Important** When mounting mirrors with infrared sensors, the sensor must be at least 150mm from an adjacent wall or obstruction to ensure the sensor can function properly.





# MIRRORS

Mirrors	Code	Size	Price		
<b>SYSTEM</b>					
 <p><b>System 450</b> SYS45AL</p>	 <p><b>System 500/700</b> SYS70AL</p>	 <p><b>System 600/800</b> SYS80AL</p>	<ul style="list-style-type: none"> <li>Multi-function infrared switch.</li> <li>Adjustable LED brightness and temperature to create tailored bathroom experiences, from an invigorating morning daylight white (6000K) to a comforting evening warm white (2700K).</li> </ul>	<p>SYS45AL 450(w) x 700(h) x 25(d) £482.00</p> <p>SYS70AL 500(w) x 700(h) x 25(d) £505.00</p> <p>SYS80AL 600(w) x 800(h) x 25(d) £540.00</p> <p>SYS90AL 700(w) x 900(h) x 25(d) £575.00</p> <p>SYS120AL 1200(w) x 600(h) x 25(d) £705.00</p>	
 <p><b>System 700/900</b> SYS90AL</p>	 <p><b>System 1200</b> SYS120AL</p>				
<b>SCHEME</b>					
 <p><b>Scheme 500</b> MLE470C</p>	 <p><b>Scheme 600</b> MLE530C</p>	 <p><b>Scheme 800</b> MLE540C</p>		<ul style="list-style-type: none"> <li>Multi-function infrared switch.</li> <li>Adjustable LED brightness and temperature to create tailored bathroom experiences, from an invigorating morning daylight white (6000K) to a comforting evening warm white (2700K).</li> </ul>	<p>MLE470C 500(w) x 710(h) x 47(d) £470.00</p> <p>MLE530C 600(w) x 470(h) x 47(d) £428.00</p> <p>MLE540C 800(w) x 470(h) x 47(d) £470.00</p> <p>MLE550C 1000(w) x 470(h) x 47(d) £555.00</p> <p>MLE560C 1200(w) x 470(h) x 47(d) £650.00</p>
 <p><b>Scheme 1000</b> MLE550C</p>	 <p><b>Scheme 1200</b> MLE560C</p>				
<b>LEAP</b>					
 <p><b>Leap 500/700</b> LE70ALU</p>	 <p><b>Leap 600/800</b> LE80ALU</p>	 <p><b>Leap 1200</b> LE120ALU</p>	<ul style="list-style-type: none"> <li>Infrared on/off switch.</li> <li>Dual charging options.</li> <li>Two-pin charging &amp; USB.</li> <li>Tapered body design.</li> </ul>	<p>LE70ALU 500(w) x 700(h) x 55(d) £450.00</p> <p>LE80ALU 600(w) x 800(h) x 55(d) £500.00</p> <p>LE120ALU 1200(w) x 600(h) x 55(d) £575.00</p>	
<b>THESIS</b>					
 <p><b>Thesis 600 circular</b> TNM60C (black) TNM60C-BR (brushed brass)</p>	 <p><b>Thesis 800 circular</b> TNM80C (black) TNM80C-BR (brushed brass)</p>	 <p><b>Thesis pill</b> TNM50P</p>	<ul style="list-style-type: none"> <li>Black or brushed brass frame around the outside of the mirror.</li> <li>Compatible with the Leap vanity mirror see page 96 for details.</li> <li>Add '<b>VM</b>' suffix to the code when ordering to include the Loop Vanity Mirror. <b>PLEASE NOTE:</b> The Loop (mirror plus vanity mirror) bundle is only available in the black colour.</li> </ul>	<p><b>Mirror Only</b></p> <p>TNM60C 600(diameter) x 38(d) £130.00</p> <p>TNM80C 800(diameter) x 38(d) £185.00</p> <p>TNM50P 500(w) x 800(h) x 38(d) £185.00</p> <p>TNM50V 500(w) x 700(h) x 38(d) £176.00</p> <p>TNM045 450(w) x 700(h) x 38(d) £140.00</p> <p>TNM060 600(w) x 800(h) x 38(d) £176.00</p> <p>TNM60C-BR 600(diameter) x 38(d) £150.00</p> <p>TNM80C-BR 800(diameter) x 38(d) £219.00</p> <p>TNM50V-BR 500(w) x 700(h) x 38(d) £196.00</p>	
 <p><b>Thesis oval</b> TNM50V (black) TNM50V-BR (brushed brass)</p>	 <p><b>Thesis 450/700</b> TNM045</p>	 <p><b>Thesis 600/800</b> TNM060</p>		<p><b>Mirror Bundle</b></p> <p>TNM60C-VM 600(diameter) x 38(d) £320.00</p> <p>TNM80C-VM 800(diameter) x 38(d) £392.00</p> <p>TNM50P-VM 500(w) x 800(h) x 38(d) £375.00</p> <p>TNM50V-VM 500(w) x 700(h) x 38(d) £365.00</p> <p>TNM045-VM 450(w) x 700(h) x 38(d) £330.00</p> <p>TNM060-VM 600(w) x 800(h) x 38(d) £365.00</p>	
<p></p>					
<p><b>* Infrared Sensor</b> The position of infrared sensors is indicated on each mirror with this symbol</p> <p><b>Important</b> When mounting mirrors with infrared sensors, the sensor must be at least 150mm from an adjacent wall or obstruction to ensure the sensor can function properly.</p>					
<p>For further technical information please visit <a href="http://roperrhodes.co.uk">roperrhodes.co.uk</a></p>					

# MIRRORS, LIGHTING & CHARGING STATION

Mirrors	Code	Size	Price
<b>TRADITIONAL MIRRORS</b>			
 <p><b>Traditional 430</b> WMB2022</p>	 <p><b>Traditional 600</b> WMB2020</p>	 <p><b>Traditional 1200</b> WMB2023</p>	<ul style="list-style-type: none"> <li>• Slim design.</li> <li>• Includes demister pad.</li> </ul>
	<p>WMB2022 WMB2020 WMB2023</p>	<p>430(w) x 700(h) x 30(d) 600(w) x 900(h) x 30(d) 1200(w) x 600(h) x 30(d)</p>	<p>£261.00 £323.00 £448.00</p>

## Lighting

<b>WALL LIGHT</b>				
	<ul style="list-style-type: none"> <li>• Supplied with integrated LED lighting (4000K colour temperature).</li> </ul>	LIGHT01	60(w) x 550(h) x 80(d)	£219.00 each
	<ul style="list-style-type: none"> <li>• Supplied with integrated LED lighting (4000K colour temperature).</li> </ul>	WMB2030	60(w) x 410(h) x 90(d)	£198.50 each

<b>300MM CHROME LED LIGHT</b>				
	<ul style="list-style-type: none"> <li>• For use on top of cabinets or mirrors.</li> <li>• 6 watt LED light.</li> <li>• Light is IP44 rated.</li> <li>• Supplied with driver suitable for mounting outside bathroom. zones 1 &amp; 2 - behind mirror or cabinet.</li> </ul>	LED300WL	-	£84.90

## Charging Station

<b>FITTED FURNITURE ACCESSORY</b>				
	<ul style="list-style-type: none"> <li>• For use within furniture.</li> <li>• x1 USB slot.</li> <li>• x1 two-pins charging slot with rocker switch.</li> <li>• Flap to cover ports.</li> <li>• Mains connection required. Supplied with a three core flying lead.</li> <li>• See page 115 for more details.</li> </ul>	DC6001	-	£150.00

## PLANNING TIPS AND ADVICE

---

### LOCATING THE PRINCIPLE ITEMS

Wherever possible, try and install your WC, basin, bath and/or shower in a similar position to that in your current bathroom in order to minimise installation time and costs.

### PLANNING - KEY STEPS

- Measure your bathroom and draw out a plan, to scale if possible.
- Make reference to where all services are located including soil pipes and water inlets.
- Ensure all dimensions of heights/widths of windows and radiator positions are marked up on your plan.
- Take note of the direction the door opens as this could affect your layout. If it is a hindrance, your door could easily be re-hung by a professional to allow more flexibility.

Once you have the outline of your bathroom, you can experiment by placing different units within your plan. See pages 16-17 for full details of the different sized units available. If you have an odd space at one end of a run of furniture, for example if fitting between two walls or a wall and a bath, then filler panels can be used. The worktop can run across the top of the furniture between the two walls to create a continuous look. Our storage shelf units are supplied in a flat pack format, allowing your installer to cut down the width of the shelves and base components from the nominal 300mm width so that the unit can be customised to suit any size.

When you are happy with your initial design layout, take it to your Roper Rhodes stockist. Your retailer may come up with some further design ideas which may help inspire you.

### CORNERS

If due to the size of your room there is an odd space, then two pieces of filler panel can be used to space the units as necessary.

Worktops can be fitted together on top of your corner configuration using a mason's mitre jig and worktop jointing bolts. Your bathroom fitter will be able to advise further.

### WC UNITS

The use of a WC unit and concealed cistern can create a clean uncluttered look for your bathroom. Dual flush concealed cisterns available from us operate by a pneumatic push button which can be sited in the front removable fascia of the WC unit, or on the top of the unit if desired.\* Our WC units feature a panel which goes to the floor, removing the need for unsightly filler blocks that are sometimes used to fill the void between the back to wall WC pan and the plinth. As a consequence, it is recommended that when fitting commences, the WC unit height is set first with the other units running off. If the floor of the installation is uneven, then the main fascia panel can be scribed to fit.

If a wall hung WC pan is required, then a suitable supporting frame must be used see page 87. Never fit a wall hung pan directly to the fascia of a WC unit only. Speak to your retailer for more details on compatibility.

### BASINS

Our semi-countertop basins are available in both slim and standard depth formats and can be mounted on both laminate and solid surface worktops by an experienced fitter.

### SLIM DEPTH FURNITURE

The key units within our Fitted Furniture range are available in both standard and slimline formats. Using slimline furniture in small ensuites or cloakrooms can help maintain vital space in the room without sacrificing bathroom storage.

\* Only with standard depth WC units. Flush buttons can only be installed on the front fascia of slimline units.

## PLANNING TIPS AND ADVICE

### CONCEALING PIPEWORK

One of the benefits of using our Fitted Furniture is that unsightly pipework can run along skirting boards and walls whilst being concealed behind the units. The furniture is designed with a plinth height of 180mm, which means that even soil pipes can run under the units.

All standard depth base units feature a generous 50mm void at the back, which allows waste pipes and copper pipes to run along the walls whilst being concealed behind the units. Your fitter will only have to notch out the side panel of the unit where the pipe traverses. In addition to the 50mm pipe void, basin units in both slim and standard depth configurations feature a removable back panel to aid the installation process. (See diagrams below).

### ELECTRICS & CHARGER POINT DETAILS

When planning your bathroom, note where any lighting or electrical supply cables are situated. It may be necessary to move these. It is advised that this work is done after the old bathroom fittings are removed but before the new installation begins. Always use a qualified electrician for any work carried out in a bathroom. Your retailer may be able to advise when to schedule an electrician, or consult your fitter or electrician for more advice. Please note that Roper Rhodes cannot give specific advice on electrical installations.

When planning where to locate lighting, it is vital that the IP rating of the device is taken into account as this will affect which zone of the bathroom the fitting can be located in. Your electrician will be able to advise further on bathroom zones and which electrical appliances can be sited where. Remember to allow for the provision of switching for any new lighting.

It is recommended that, whilst you are at the planning stage, you make an allowance for the installation of a suitable extractor fan to remove excess water from the atmosphere. After the furniture has been fitted, plan for an electrician to come back and install light fittings or electrical devices which are used.

### MIRRORS

Our mirrors (over 560mm wide) feature heated mirror pads to prevent them from misting up. Your electrician can connect the heated mirror pad to the domestic supply so that the pad is switched on and off when your bathroom lighting is operated. Heater pads should not be connected to a permanently live supply. Please note, mirrors must never be installed above a bath or shower.

### PLUMBING VOIDS

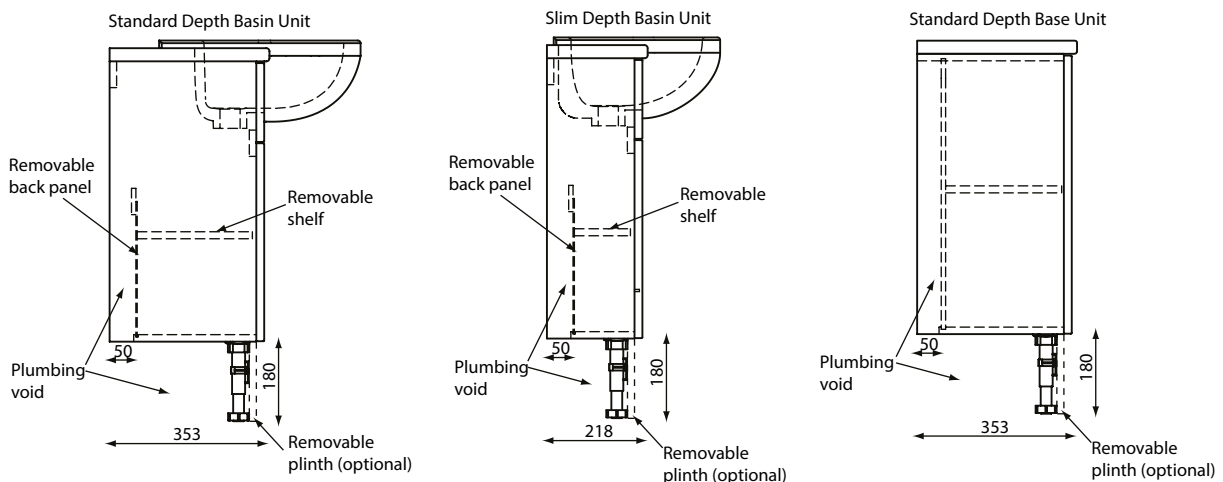



# PLANNING TIPS AND ADVICE

## FILLER PANELS

Filler panels are available to fill gaps at the ends of runs of furniture and to clad ends of furniture for a perfect match.

## CLAD-ON DESIGN END PANELS

Clad-on design end panels are available in slim and standard depth configurations and are 25-30mm thick (depending on the finish, see pages 138-141 for further information). Give a different style to your bathroom design by cladding these to the sides of units for a framed look. Design panels are 820mm tall, allowing them to run from the floor to the underside of the worktop if necessary. They can be cut down if base units are wall hung. The slim design panels can also be cut down to be used with wall cabinets or wall cupboards.

You can achieve very different effects by contrasting the panels and fascias of units. Matching colours between doors and accent panels creates a subtle yet 'solid framed' look.

## HANDLES

The comprehensive range of handles in our range allows a multitude of looks to be created. Move them into different positions on the door, or change their orientation, to create the look you want on your furniture.

Please note that all doors will require your fitter to drill and fit your handles so that you can position them exactly where you want.

## BATH PANELS

Designed to complement all door styles. Both front and end panels are supplied with a matching plinth which allows for adjustment depending on site conditions. To achieve a continuous look between the furniture and the bath panel, it is recommended that the panel is set at a height of 520mm, so that a plinth height of 180mm is achieved.

Note: Once installed all bath panels must be sealed along the top, bottom and sides with a suitable silicone sealant to prevent damage from excessive moisture.

## CORNER POSTS (FOR BATH PANELS)

Designed to provide a neat joint on an exposed corner of a bath between front and end panels. The corner posts can also be used to allow larger sized bath tubs to be accommodated with the panels available in the range. A corner post will add 50mm in length to a panel, so using two corner posts would allow an 1800mm tub to be installed.

**Please note: Corner posts only available for painted finishes.**

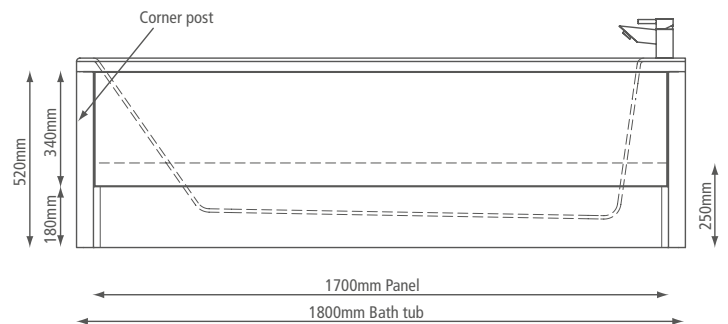

*Keeping in touch*

## CUSTOMER SERVICE & AFTERCARE

As one of the UK's largest suppliers of bathroom furniture & accessories, we set very high standards in design, manufacture & service. We also invest heavily in product improvement & innovation. By choosing Roper Rhodes, you can be confident that your product is of unrivalled quality.



### OUR BROCHURES

Explore the rest of the Roper Rhodes collection with our core Bathroom Book and dedicated Mirrors & Cabinets brochures. Ask your local retailer for a copy or visit our website to order or download one.

[roperrhodes.co.uk/brochures](http://roperrhodes.co.uk/brochures)



### RETAILERS

Roper Rhodes products are available to view at our selected specialist stockists throughout the UK and Ireland. Head over to our website now to find your nearest supplier.

[roperrhodes.co.uk/stockists/](http://roperrhodes.co.uk/stockists/)



### SWATCH SAMPLE SERVICE

Our free swatch sample service is designed to help you make the right finish choices for your home. If you would like a sample of any of our finishes please visit our website and fill in the sample request form.

[roperrhodes.co.uk/swatches](http://roperrhodes.co.uk/swatches)

Alternatively you will find displays of our furniture and colour samples of finishes and worktops at our specialist retailers across the UK and Ireland.



### WEBSITE

Visit our website to find even more inspiration for your next bathroom project, with detailed guides and inspiring articles. Here you can also find technical details for all our products, as well as access our customer service team and list of stockists.

[roperrhodes.co.uk](http://roperrhodes.co.uk)

## HOW TO CONTACT US

If you need to contact us, our experienced in-house customer service team has a wealth of knowledge about our products.

01225 303900

[sales@roperrhodes.co.uk](mailto:sales@roperrhodes.co.uk)

Monday to Thursday - 8:00am - 5:30pm

Friday - 8:00am - 5:00pm

## DELIVER

We will make every effort to supply all products ordered in as short a lead time as possible. Our standard delivery is three days. Should you require next day delivery this can be arranged. Our Fitted Furniture must be installed by a qualified fitter. In the unlikely event that your product is damaged or faulty in any way, this must be notified on receipt, and must not under any circumstances be fitted. Time must be allowed between delivery and installation for checking items and the delivery of subsequent replacements. Damaged parts will be replaced with a spare part where possible, complete exchanges will only be made where it is not practical to do so. We shall not be liable for any further unfitting/refitting costs or financial compensation. Components/products that are deemed defective as a result of incorrect or substandard installation or improper or negligent use will be excluded from any guarantee claim. Roper Rhodes Ltd reserve the right to amend specifications at any time if an opportunity to further improve the product occurs.

Doors and fascias are supplied separately to the furniture units, to prevent them from being damaged during the installation process. Doors are simply fixed by your fitter screwing the necessary hardware to the backs of the doors or fascias and simply clicking into place on the relevant hinge plate inside the unit. Mirror glass cabinets are supplied with doors installed. Doors / drawer fascias are supplied un-drilled for handles due to the wide variety of handles and possible positions. Any competent fitter will be able to fit them in the positions which best suit the design of your individual bathroom. All units are supplied assembled with the exception of the storage shelf units (which can be modified if necessary to fit a smaller gap).

## INSTALLATION

Our bathroom furniture is designed for use within domestic installations which are adequately ventilated. As with any timber product, bathroom furniture will be adversely affected if it is subjected to excessive moisture. It is strongly recommended that adequate bathroom extractor fans are installed to prevent heavy condensation and all splashes and spillages must be mopped dry as soon as possible. All exposed or cut surfaces must be sealed with a suitable varnish or silicone sealant to prevent blowing. If this is not done, all guarantee claims will be void. In particular, silicone sealant must be used around basins and worktop joints, and around all edges of bath panels and plinths if the sealer strip is not utilised. All electrical products should be installed by an approved electrician in line with current wiring regulations. Guarantees are for domestic use only and not transferable.

## PRODUCT SPECIFICATION

The furniture colours shown in this brochure are representative only and can be affected by a multitude of factors such as lighting and surrounding items. If you are unsure we would recommend obtaining a swatch. All timber finishes featured within this brochure are timber effect. Please note that there may be some slight variation between carcasses, doors and worktops due to different manufacturing techniques used. All dimensions are approximate, especially with ceramic sanitaryware where a tolerance of +/- 2% must be allowed.

## ACKNOWLEDGEMENTS

Viewpoint photography - [viewpoint-photography.co.uk](http://viewpoint-photography.co.uk) - 01761 420841

Porcelanosa - [porcelanosa.co.uk](http://porcelanosa.co.uk) - 0800 915 4000

Mandarin Stone - [mandarinstone.com](http://mandarinstone.com) - 01600 715 444

Ca' Pietra by Optimum Stone showroom - [capietra.com](http://capietra.com) - 01252 843388

The Radiator Co. - [theradiatorcompany.co.uk](http://theradiatorcompany.co.uk) - 01342 302250

Iconic - [iconicradiators.co.uk](http://iconicradiators.co.uk) - 01342 305579



ROPER RHODES®  
BATH

Brassmill Lane Trading Estate, Bath, BA1 3JF  
RRFFJUL23